

PROJECT NO. ~~368025~~ 338025
 CLIENT: RANDALL REPTA
 STREET:
 CITY: ARKDALE, WIS.

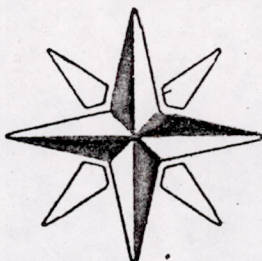

M.S.A. FILE NO. 38-25-B-2
 SCALE 1" = 60'
 SHEET 1 OF 1
 SIDE 1 OF 1

MID-STATE ASSOCIATES INC. BARABOO, WISCONSIN 53913

ADAMS COUNTY CERTIFIED SURVEY MAP NO. 1112

PART OF THE NORTHWEST QUARTER OF THE SOUTHEAST QUARTER OF SECTION 25, TOWN 19 NORTH, RANGE 5 EAST, TOWN OF BIG FLATS, ADAMS COUNTY, WISCONSIN.

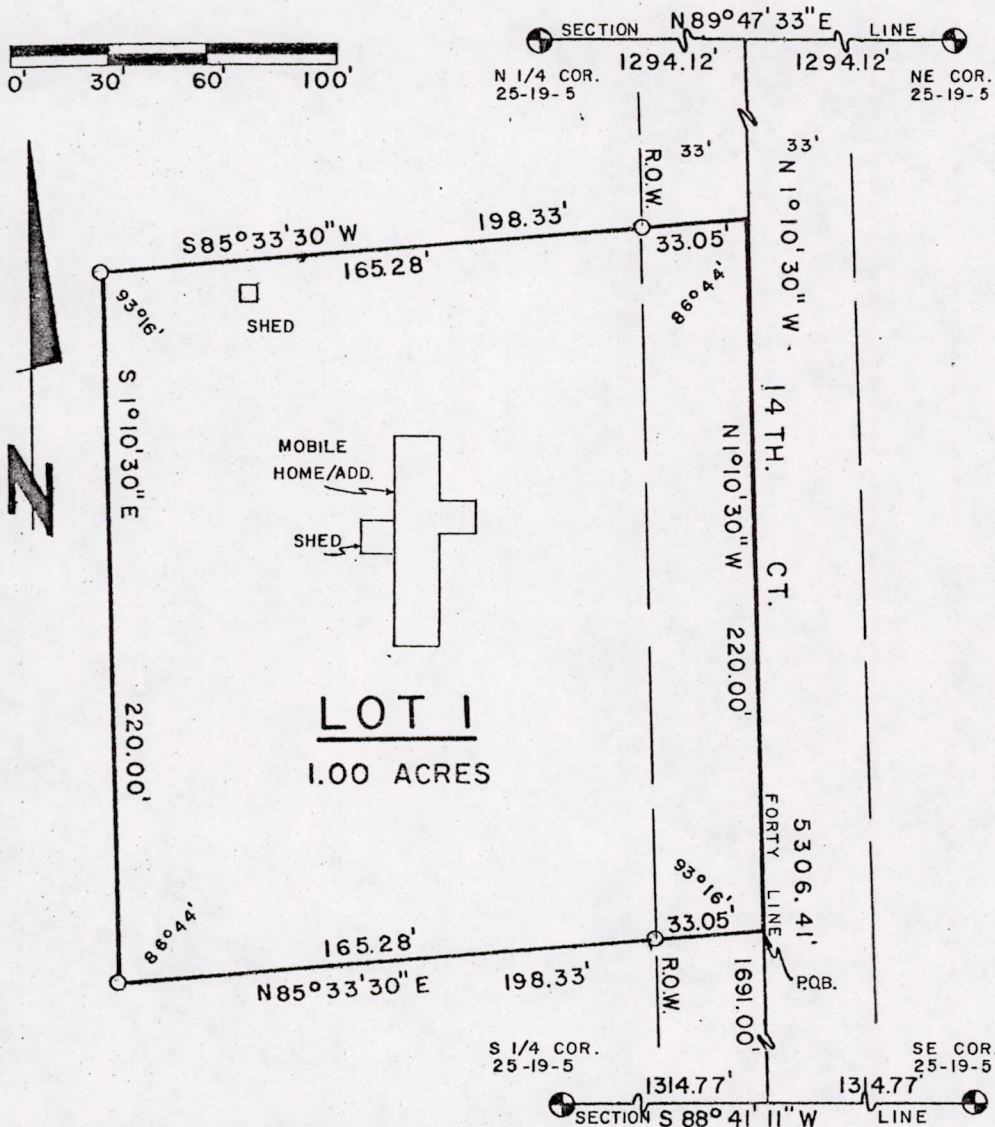

NOTE: the east line of Sec. 25-19-5 was assigned a bearing of N1°24'04"W as the basis for the bearings on this map.

LEGEND
 ●-Harrison Monument
 ○-3/4"X24" Iron Rod, 1.50#/ft., set



SURVEYOR'S CERTIFICATE

I, GREGORY P. RHINEHART, Registered Land Surveyor, hereby certify;

That I have surveyed and mapped part of the Northwest Quarter of the Southeast Quarter of Section 25, Town 19 North, Range 5 East, Town of Big Flats, Adams County Wisconsin, bounded and described as follows;

Commencing at the Southeast Corner of said Section 25, run thence S88°41'11"W 1314.77 feet along the section line, thence N1°10'30"W along the East line of the West One-Half of the Southeast Quarter 1691.00 feet to the point of beginning, thence continuing N1°10'30"W 220.00 feet, thence S85°33'30"W 198.33 feet, thence S1°10'30"E 220.00 feet, thence N85°33'30"E 198.33 feet to the point of beginning;

That I have made such survey and map at the direction of Randall Repta;
 That such map is a correct representation of the exterior boundaries of the land surveyed;
 That I have fully complied with the Provisions of Chapter 236 of the Wisconsin Statutes and Section A-E 5 of the Wisconsin Administrative Code in surveying and mapping same.

August 11, 1980

Gregory P. Rhinehart

GREGORY P. RHINEHART RLS 1478

This instrument drafted by:
 Scott Sorensen

POS25190541002

VOL. 5 PAGE 37