

272531

PROJECT NO. 308025

CLIENT: RANDALL REPTA
STREET: ARKDALE, WIS.
CITY:

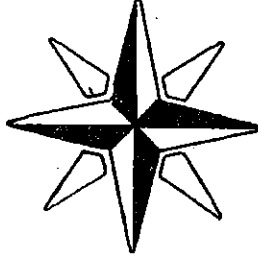

M.S.A. FILE NO.

SCALE 1" = 60'
SHEET _____ OF _____
SIDE _____ OF _____

MID-STATE ASSOCIATES INC. BARABOO, WISCONSIN 53913

ADAMS COUNTY CERTIFIED SURVEY MAP NO. 1112

PART OF THE NORTHWEST QUARTER OF THE SOUTHEAST QUARTER OF SECTION 25, TOWN 19 NORTH, RANGE 5 EAST, TOWN OF BIG FLATS, ADAMS COUNTY, WISCONSIN.

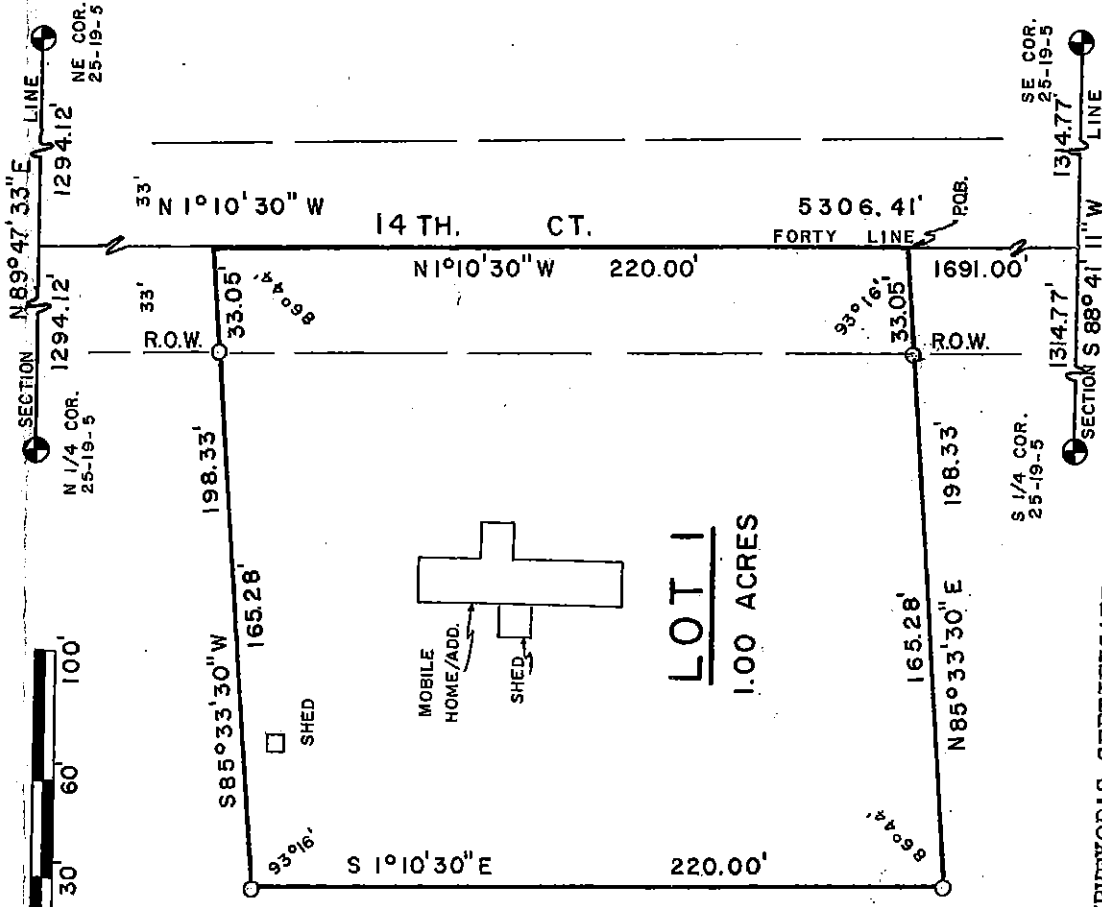

NOTE: the east line of Sec. 25-19-5 was assigned a bearing of N1°24'04"W as the basis for the bearings on this map.

LEGEND

- Harrison Monument
- 3/4" X 24" Iron Rod, 1.50#/ft., set

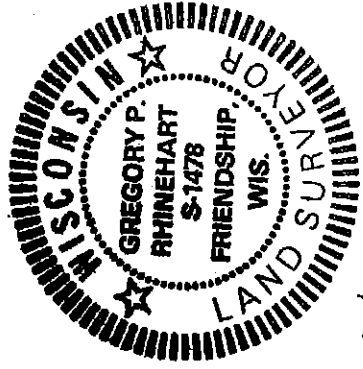

DN: 5/13/2016
1 LOCATED & VERIFIED
LOT CORNERS & SECTION CORNERS AS SHOWN.
D. Reed 5/14/2016

SURVEYOR'S CERTIFICATE

I, GREGORY P. RHINEHART, Registered Land Surveyor, hereby certify;

That I have surveyed and mapped part of the Northwest Quarter of the Southeast Quarter of Section 25, Town 19 North, Range 5 East, Town of Big Flats, Adams County Wisconsin, bounded and described as follows;

Commencing at the Southeast Corner of said Section 25, run thence S 88° 41' 11" W 1314.77 feet along the section line, thence N 1° 10' 30" W along the East line of the West One-Half of the Southeast Quarter 1691.00 feet to the point of beginning, thence continuing N 1° 10' 30" W 220.00 feet, thence S 85° 33' 30" W 198.33 feet, thence S 1° 10' 30" E 220.00 feet, thence N 85° 33' 30" E 198.33 feet to the point of beginning;

That I have made such survey and map at the direction of Randall Repta; That such map is a correct representation of the exterior boundaries of the land surveyed; That I have fully complied with the Provisions of Chapter 236 of the Wisconsin Statutes and Section A-E 5 of the Wisconsin Administrative Code in surveying and mapping same.

August 11, 1980 received for record the 11 day of August A.P., 1980 at 2:35 o'clock P.M., and recorded in Vol. 37 of Adams County, Wis. 37

Gregory P. Rhinehart

GREGORY P. RHINEHART RLS 1478

This instrument drafted by: Scott Sorensen

POS 25190541003