

PROJECT NO. 330226
CLIENT: Pat Hetchler
STREET: 1115 15 Crt.
CITY: Arkdale, Wis.

M.S.A. FILE NO. 38-25B-26
SHEET 1 OF 1
SIDE 1 OF 1

MID-STATE ASSOCIATES INC. BARABOO, WISCONSIN 53913
and Friendship, Wisconsin 53934

PLAT OF SURVEY

DESCRIPTION: The east and south lines of lands described in Adams County Deeds, Volume 248, Page 707, being part of the Northeast Quarter of the Northeast Quarter of Section 26, Town 19 North, Range 5 East, Town of Big Flats, Adams County, Wisconsin.

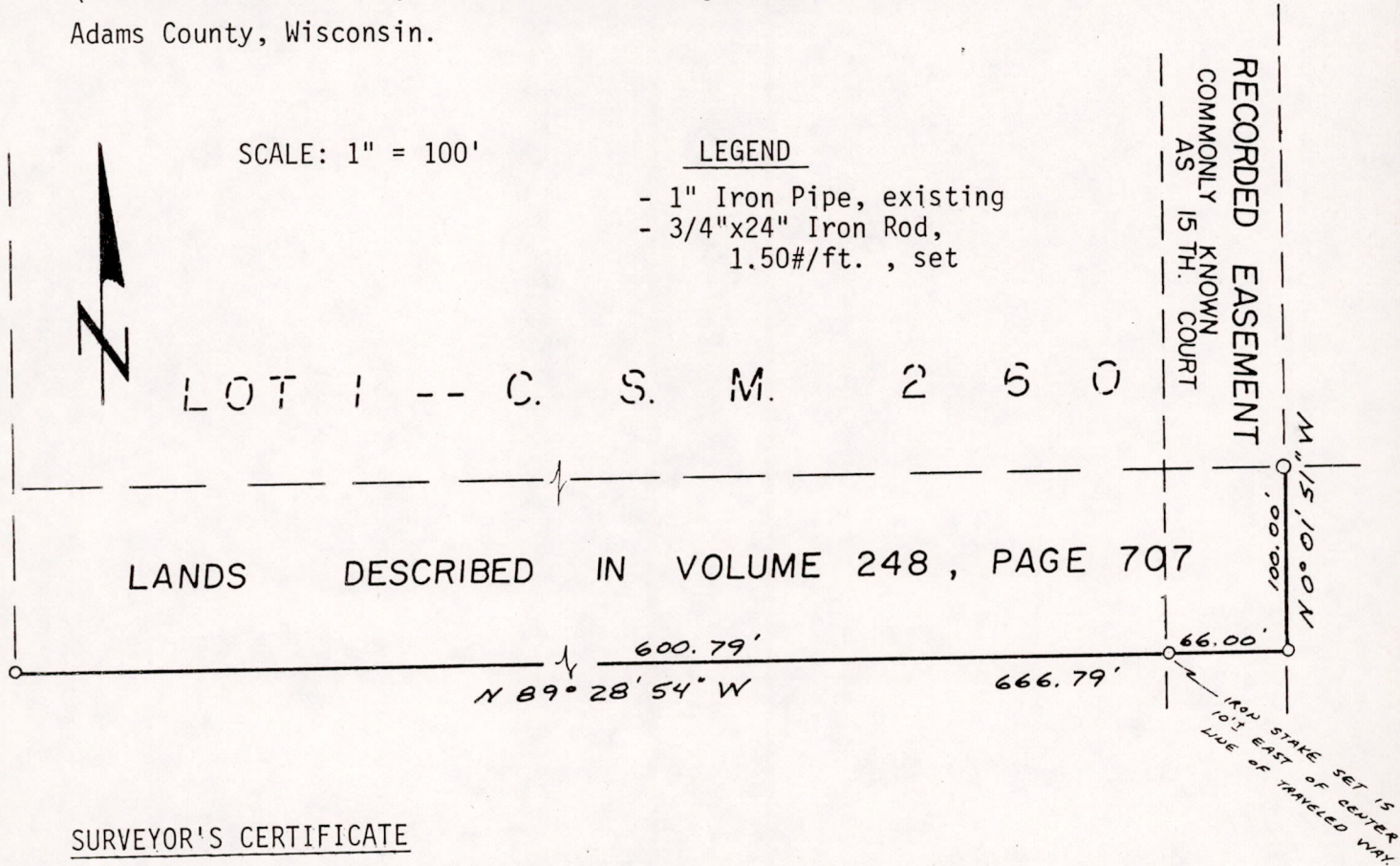

SURVEYOR'S CERTIFICATE

I, GREGORY P. RHINEHART, Registered Land Surveyor, do hereby certify that I have surveyed and mapped the lines shown upon this plat and that the within plat is a true and correct representation of the lines surveyed to the best of my knowledge and belief.

May 19, 1986

Gregory P. Rhinehart
Gregory P. Rhinehart
RLS 1478

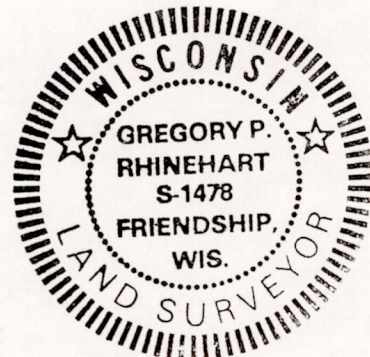

Pos 26190511001