

PROJECT #	332155	SCALE:	1" = 200 FEET	FILE #	26-19-5
FIELD BOOK #	FILE	DRAWN BY	CJR	SHEET #	1/1
PAGES #	FILE	CHECKED BY	GPR	SIDE #	1/1
SURVEYOR: GREGORY P. RHINEHART MID-STATE ASSOCIATES, INC. P.O. BOX 349 FRIENDSHIP, WI 53934 (608) 339-3808		 <b>MSA</b> FRIENDSHIP, WISCONSIN 53934 © 1995 MID-STATE ASSOCIATES		CLIENT: WHITEMARSH REALTY 100 NORTH MAIN STREET ADAMS, WI. 53910	

## PLAT OF SURVEY

PART OF THE NORTHWEST QUARTER OF THE SOUTHEAST QUARTER OF SECTION 26, TOWNSHIP 19 NORTH, RANGE 5 EAST, TOWN OF BIG FLATS, ADAMS COUNTY, WISCONSIN.

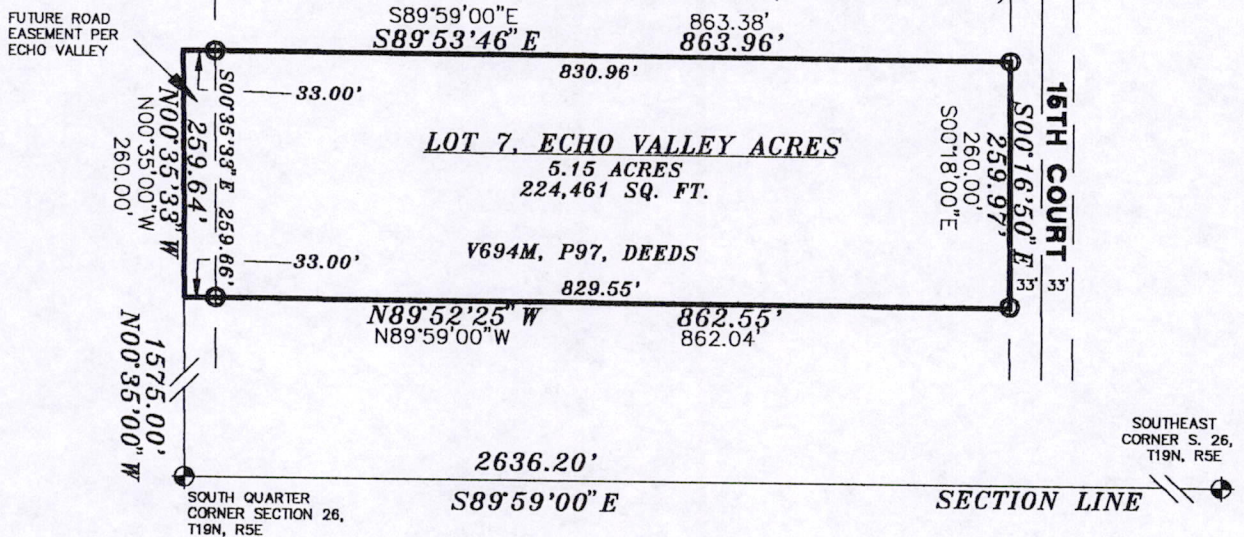

BEING LOT 7 OF ECHO VALLEY ACRES (UNRECORDED)

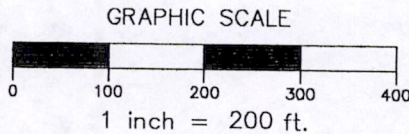

THE SOUTH LINE OF THE SE 1/4 OF SECTION 26-19-5 WAS ASSIGNED A BEARING OF S89°59'00"E AS THE BASIS OF BEARINGS ON THIS MAP.



### LEGEND

-  - HARRISON MONUMENT, FD.
-  - 1" IRON PIPE, FOUND
- 862.55'** - MEASURED DIMENSION
- 829.04' - PREVIOUSLY RECORDED DIMENSION

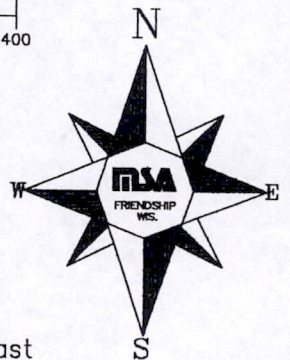

#### SURVEYOR'S CERTIFICATE

I, GREGORY P. RHINEHART, Registered Land Surveyor, hereby certify, That I have surveyed and mapped part of the Northwest Quarter of the Southeast Quarter of Section 26, Town 19 North, Range 5 East, Town of Big Flats, Adams County, Wisconsin;

DESCRIPTION: lands described in Adams Co. Records, Vol. M694, P 97 being Lot 7, Echo Valley Acres. That I have made such survey and map at the direction of Gordie Whitemarsh, agent of the owner; That such map is a correct representation of the exterior boundaries of the lands surveyed;

That I have fully complied with the provisions of Chapter 236 of the Wisconsin Statutes, Section AE 7 of the Wisconsin Administrative Code, and the Adams County Land Division Ordinance in surveying, dividing, and mapping the same. to the best of my knowledge and belief.

Date: OCT 10, 1995

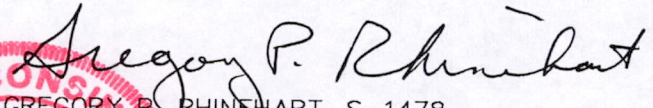
  
 GREGORY P. RHINEHART, S-1478

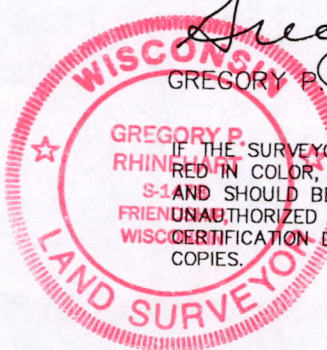

POS26190541002