PROJECT # 331922	SCALE: 1" = 400 FEET	FILE # 28-19-5
FIELD BOOK # A-F 49	DRAWN BY C.J.R.	SHEET # 1/1
PAGES # 44	CHECKED BY G.P.R.	SIDE # 1/1
SURVEYOR: GREGORY P. RHINEHART MID-STATE ASSOCIATES, INC. P.O. BOX 349 FRIENDSHIP, WI 53934 (608 356-2771)	MSA FRIENDSHIP, WISCONSIN 53934 © 1993 MID-STATE ASSOCIATES	CLIENT: JUSTINE SMITH C/O ALBERT FONK 7840 22nd AVENUE KENOSHA, WI. 53143

PLAT OF SURVEY

THE SOUTHEAST QUARTER OF THE NORTHWEST QUARTER OF SECTION 28, TOWNSHIP 19 NORTH, RANGE 5 EAST, TOWN OF MONROE, ADAMS COUNTY, WISCONSIN.

NOTE: THE EAST-WEST QUARTER LINE OF SECTION 28-19-5 IS ASSIGNED A BEARING OF N89°58'50"E AS THE BASIS OF BEARINGS ON THIS MAP.

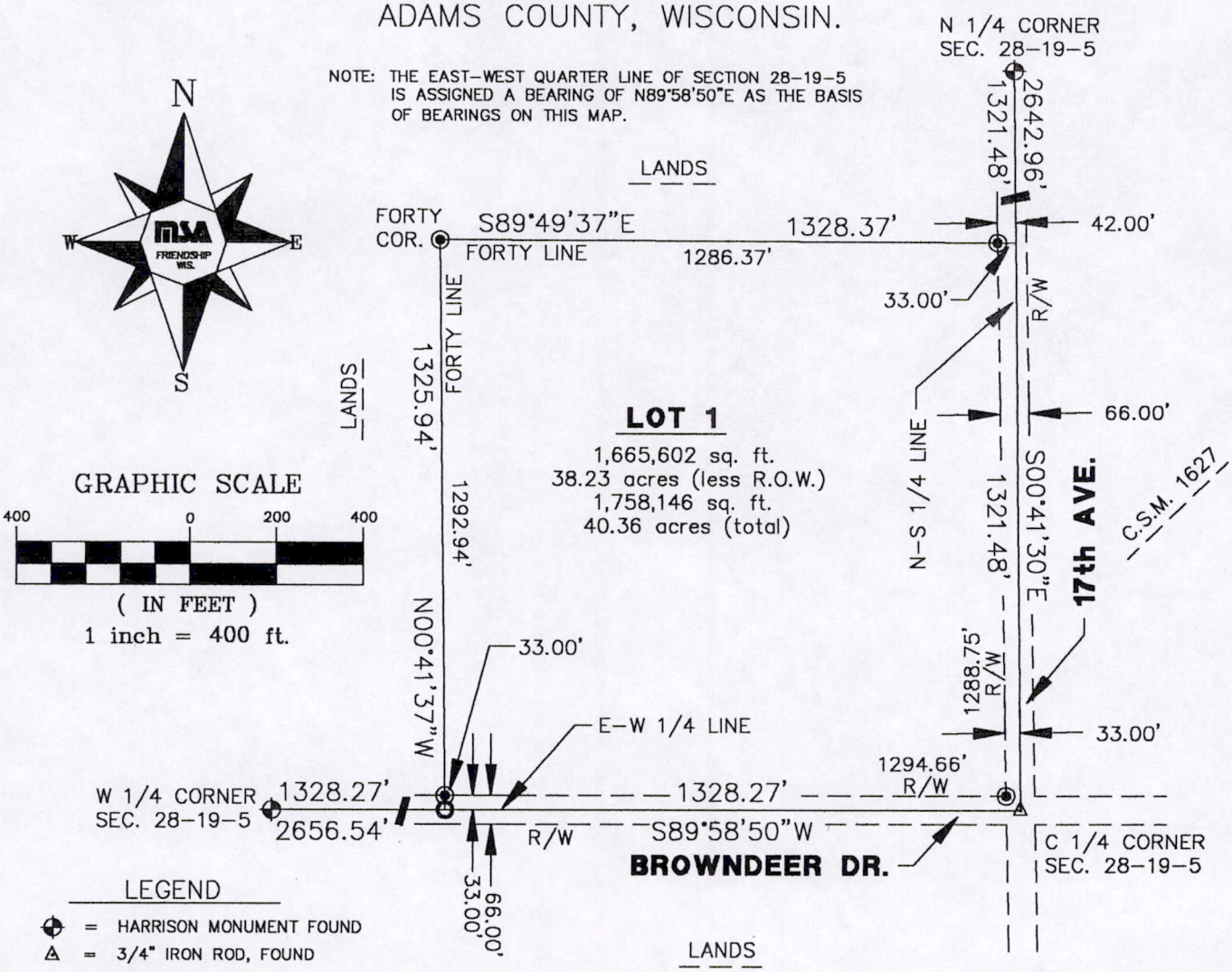

LEGEND

- ⊕ = HARRISON MONUMENT FOUND
- △ = 3/4" IRON ROD, FOUND
- ○ = R&R SPIKE, FOUND
- ◉ = 3/4" X 24" IRON ROD, 1.5#/FT., PLACED

WISCONSIN