

NAME: Emil Carlson

ADDRESS: Rt. 1 Arkdale, Wis.

DESCRIPTION: Part of the SE $\frac{1}{4}$  SE $\frac{1}{4}$  Sec. 28, T19N, R5E Twp. of Monroe, Adams County, Wisconsin more fully described as follows:

Beginning at the SE corner Sec. 28;

Thence WEST 710.00 Feet;

Thence N00°43'W 495.00 feet;

Thence EAST 710.00 feet to East Line of said Sec. 28;

Thence S00°-43'E 495.00 feet to the Point of Beginning.

Containing 8.06 Acres

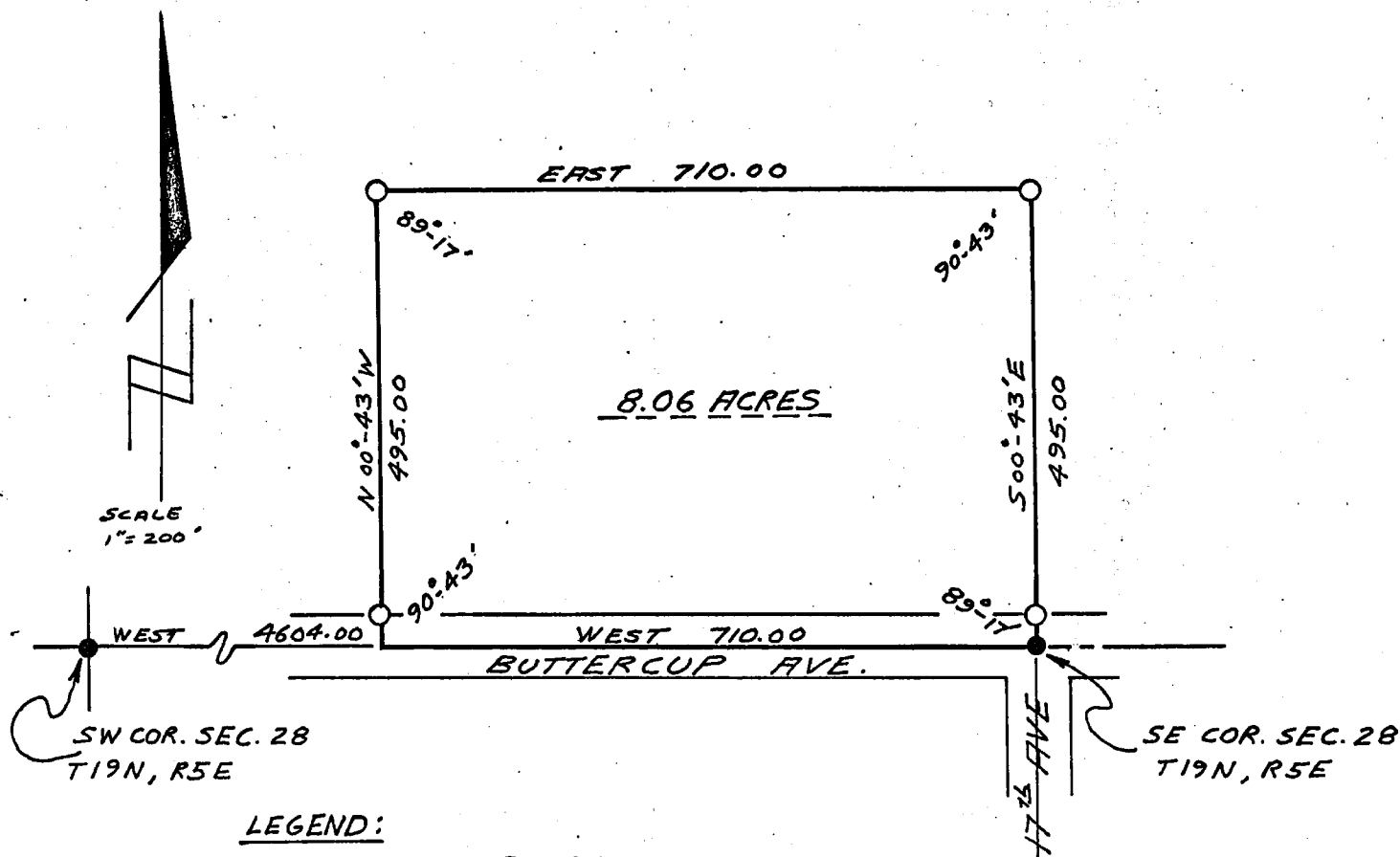

LEGEND:

- - IRON PIPE SET
- - R.R. SPIKE SET

NOTE:

BEARINGS PROJECTED FROM "ECHO VALLEY" SOUTH LINE SEC. 26