

FIELD BOOK # 142	DRAWN BY GPR	PROJECT # R13850000
PAGES # 57	CHECKED BY MJS	SHEET # 1 OF 1



CLIENT:
 JOSEPH DORICH
 13 WAGNER
 NORTHLAKE, IL 60164

PLAT OF SURVEY

PART OF ADAMS COUNTY CSM NO. 35,
 PART OF THE NORTHEAST QUARTER OF THE NORTHEAST QUARTER
 SECTION 31, TOWNSHIP 19 NORTH, RANGE 5 EAST, TOWN OF MONROE,
 ADAMS COUNTY, WISCONSIN.

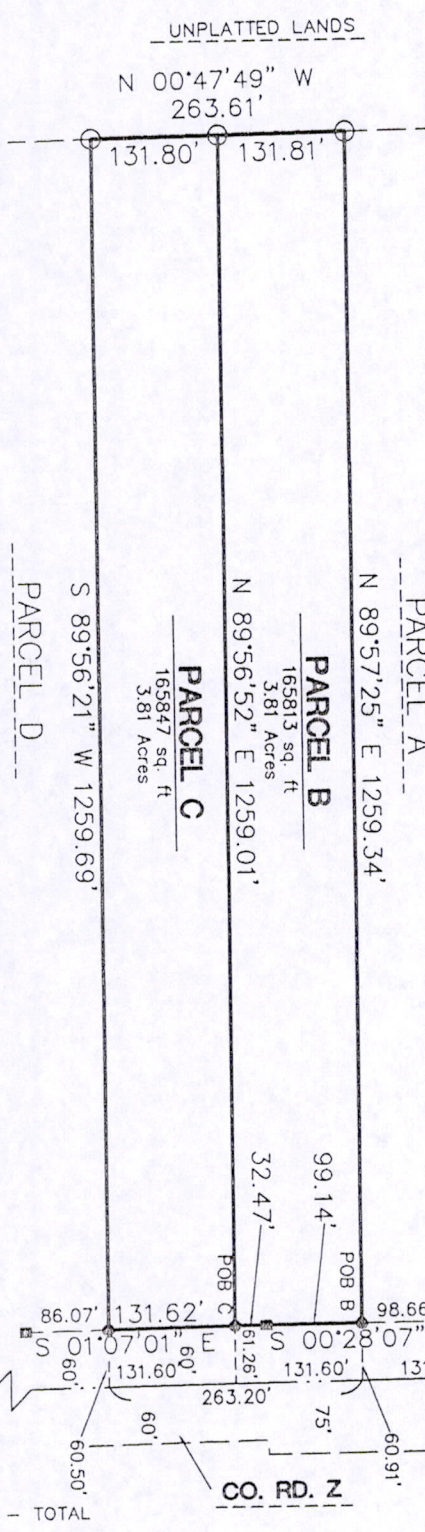

THIS IS A SURVEY OF PARCELS B & C OF A PLAT OF SURVEY BY H.A. SIMS AND ASSOC. DATED MAY 8, 1967 LESS THE PORTION SOLD TO ADAMS COUNTY DESCRIBED IN DOCUMENT NO. 440377 FOR HWY Z.

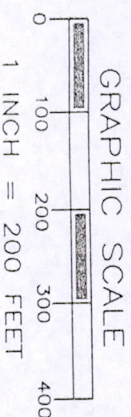

- LEGEND**
- - HARRISON MONUMENT, FD.
 - - 1" PINCHED IRON PIPE, FOUND
 - - 5/8" IRON ROD, FOUND
 - - 3/4" X 18" IRON ROD, 1.5 #/FT., PLACED

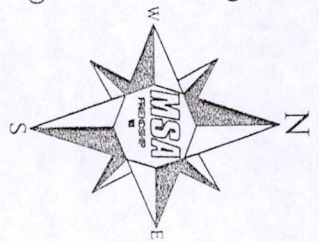

THE EAST LINE OF THE NE1/4 OF SECTION 30-19-5 WAS ASSIGNED A BEARING OF S00°47'01"E AS THE BASIS OF BEARINGS ON THIS MAP.

PARCEL B:

Part of the Northeast Quarter of the Northeast Quarter of Section 31, T19N, R5E, and part of Adams County CSM No. 35 described as follows:

Commencing at the Northeast Corner of said Section 31; thence S00°47'01"E along the east line of said Section 31 a distance of 131.60 feet; thence S89°57'25"W a distance of 60.91 feet to the west line County Road Z to the Point of Beginning; thence S00°28'07"E a distance of 99.14 feet; thence S01°07'01"E a distance of 32.47 feet; thence S89°56'52"W a distance of 1259.01 feet; thence N00°47'49"W a distance of 131.81 feet; thence N89°57'25"E a distance of 1259.34 feet to the Point of Beginning; containing 3.81 Acres

PARCEL C:

Part of the Northeast Quarter of the Northeast Quarter of Section 31, T19N, R5E, and part of Adams County CSM No. 35 described as follows:

Commencing at the Northeast Corner of said Section 31; thence S00°47'01"E along the east line of said Section 31 a distance of 263.20 feet; thence S89°56'52"W a distance of 61.26 feet to the west line County Road Z to the Point of Beginning; thence S01°07'01"E a distance of 131.62 feet; thence S89°56'21"W a distance of 131.62 feet; thence N00°47'49"W a distance of 131.80 feet; thence N89°56'52"E a distance of 1259.01 feet to the Point of Beginning; containing 3.81 Acres

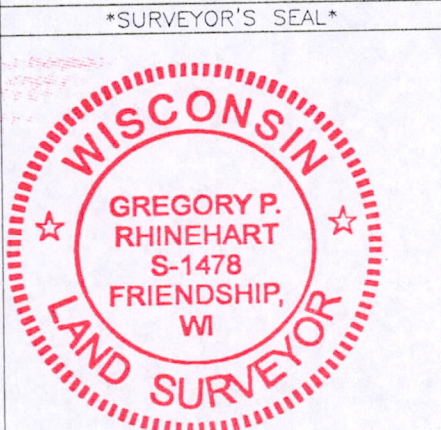

Gregory P. Rhinehart 12/19/2011
 MSA PROFESSIONAL SERVICES
 GREGORY P. RHINEHART, REGISTERED LAND SURVEYOR, S-1478
 DATE

NOTE: IF THE SURVEYOR'S SEAL AT LEFT IS NOT RED IN COLOR, THE SURVEY IS A COPY AND SHOULD BE ASSUMED TO CONTAIN UNAUTHORIZED ALTERATIONS. THE CERTIFICATION CONTAINED ON THIS DOCUMENT SHALL NOT APPLY TO COPIES.

POS31190511002