

# PLAT OF SURVEY

BEING THE SW 1/4 OF THE NE 1/4, AND N 1/2 OF THE SE 1/4 OF THE NE 1/4, SECTION 33, TOWNSHIP 19 NORTH, RANGE 5 EAST, TOWN OF MONROE, COUNTY OF ADAMS, STATE OF WISCONSIN

## LEGAL DESCRIPTION

(Parcel A)

I, Samuel J. Kotke, Registered Land Surveyor, hereby certify:

That I have surveyed and mapped this parcel of land being the Southwest Quarter of the Northeast Quarter and the North Half of the Southeast Quarter of the Northeast Quarter of Section 33, Township 19 North, Range 5 East, Town of Monroe, County of Adams and State of Wisconsin.

Described more particularly as follows:

Commencing at the Northeast corner of said Section 33,

Thence South 0° 21' 15" East, 1319.02 feet, along the East line of the Northeast Quarter of said Section 33, to the Northeast corner of the Southeast Quarter of the Northeast Quarter, being the

### Point of Beginning

Thence continuing South 0° 21' 15" East, 659.51 feet, along said East line to the Southeast corner of said North Half,

Thence North 89° 59' 49" West, 1328.58 feet, along the South line and to the Southwest corner of said North Half to the East line of the said Southwest Quarter of the Northeast Quarter,

Thence South 0° 20' 44" East, 659.82 feet, along said East line to the Southeast corner said Southwest Quarter of the Northeast Quarter,

Thence South 89° 59' 22" West, 1328.68 feet, along the South line to the Southwest corner of said Southwest Quarter of the Northeast Quarter,

Thence North 0° 20' 14" West, 1320.27 feet, along the West line to the Northwest corner of said Southwest Quarter of the Northeast Quarter,

Thence South 89° 59' 01" East, 2656.98 feet, along the North line and to the Northeast corner of said Northeast Quarter, being the

### Point of Beginning

That I have fully complied with the provisions of Chapter 236.34 of the Wisconsin Statutes, Section AE7 of the Wisconsin Administrative Code and the subdivision regulations of the County of Adams, in surveying, and mapping the same.

Dated this 25th day of April, 2016 *Samuel J. Kotke*  
Samuel J. Kotke, RLS No. 2881

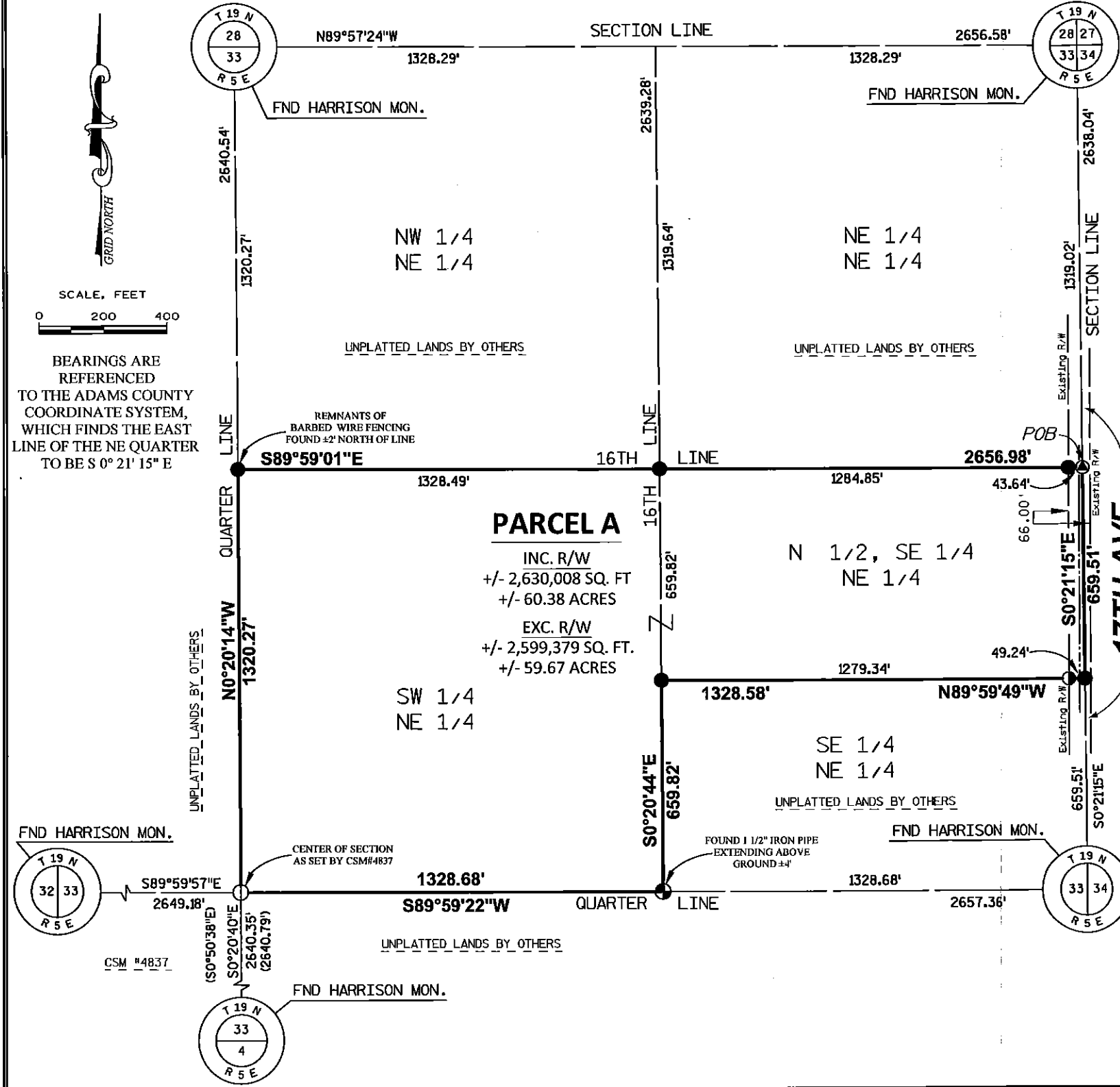
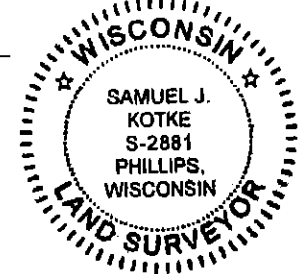

**PARCEL A**  
INC. R/W  
+/- 2,630,008 SQ. FT.  
+/- 60.38 ACRES  
EXC. R/W  
+/- 2,599,379 SQ. FT.  
+/- 59.67 ACRES

- ### LEGEND
- INDICATES 1"X24" IRON PIPE WEIGHING 1.13 LB./LIN. FT. SET
  - ⊙ INDICATES PK NAIL SET
  - ⊙ INDICATES SURVEY NAIL SET
  - ⊙ INDICATES FOUND 1" IRON PIPE
  - ⊙ INDICATES FOUND 3/4" REBAR
  - ( ) RECORDED AS
  - ⊙ INDICATES SECTION CORNER

## QUEST

Civil Engineers, LLC

320 West Grand Ave., Suite 302  
Wisconsin Rapids, WI 54495  
Office: 715-423-3526  
Fax: 715-423-3597  
[www.questllc.biz](http://www.questllc.biz)

**PLAT OF SURVEY FOR**  
**JORGE CABALLERO**  
305 WATER ST  
LODI, WI 53555

POS33190511001