

CO FILES

PLAT OF SURVEY

THE NORTHWEST QUARTER OF THE SOUTHWEST QUARTER AND THE
NORTHEAST QUARTER OF THE SOUTHWEST QUARTER
AND THE NORTHWEST QUARTER OF THE SOUTHEAST QUARTER LOCATED IN
SECTION 34, TOWNSHIP 19 NORTH, RANGE 5 EAST, TOWN OF MONROE
ADAMS COUNTY, WISCONSIN

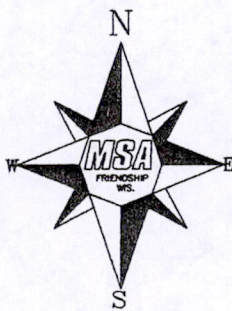
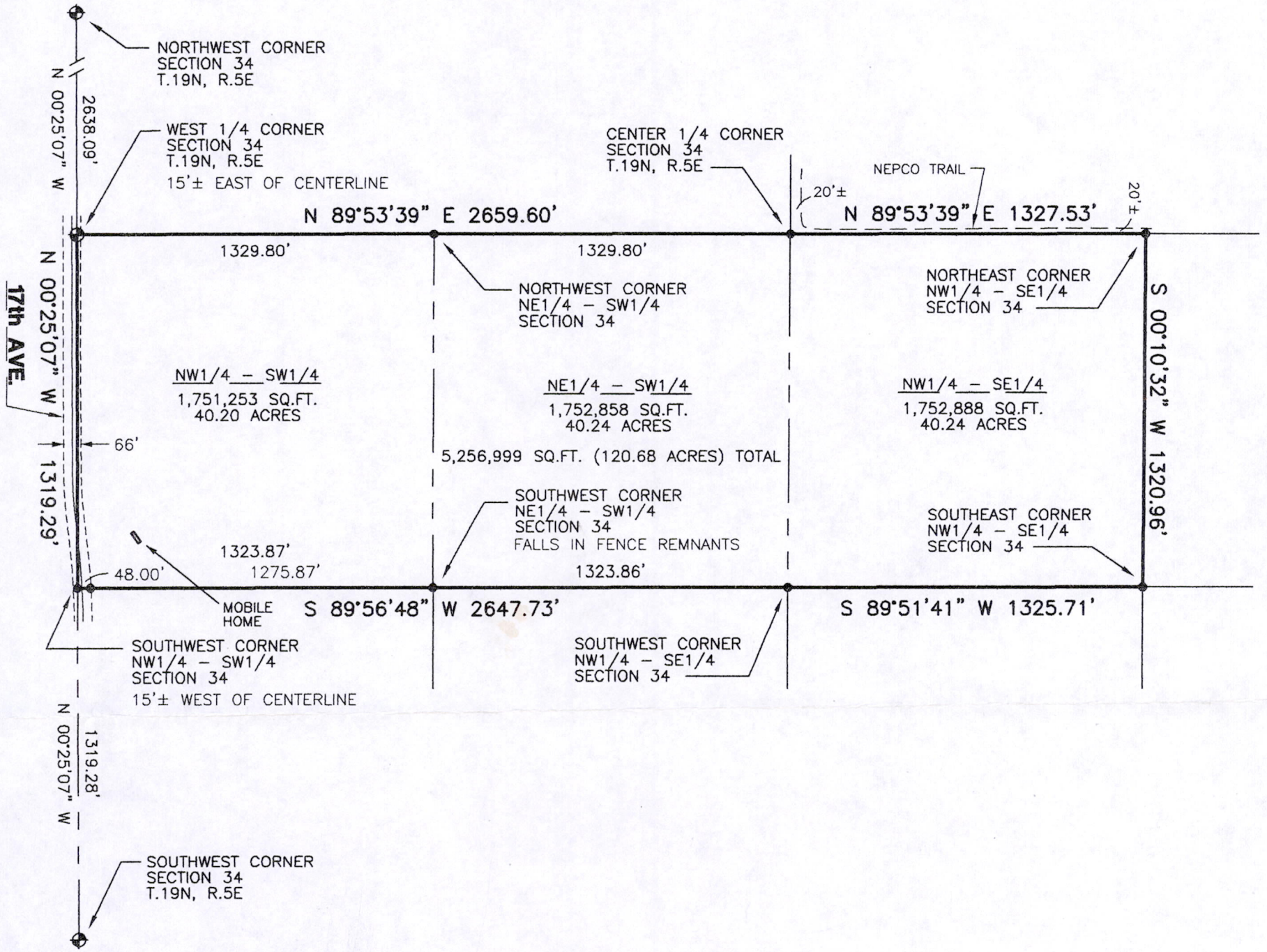

LEGEND

- ⊕ - HARRISON MONUMENT, FD.
- ⊙ - 3/4" IRON ROD, FOUND
- - 3/4" X 18" IRON ROD, 1.5 #/FT., PLACED

GRAPHIC SCALE

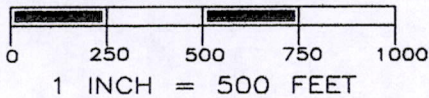

THE WEST LINE OF THE SW 1/4 OF SECTION 34-19-5 WAS ASSIGNED A BEARING OF N00°25'07"W AS THE BASIS OF BEARINGS ON THIS MAP.

Gregory P. Rhinehart
 MSA PROFESSIONAL SERVICES
 GREGORY P. RHINEHART, REGISTERED LAND SURVEYOR, S-1478

2/22/07

DATE

NOTE: IF THE SURVEYOR'S SEAL IS NOT RED IN COLOR, THE SURVEY IS A COPY AND SHOULD BE ASSUMED TO CONTAIN UNAUTHORIZED ALTERATIONS. THE CERTIFICATION CONTAINED ON THIS DOCUMENT SHALL NOT APPLY TO COPIES.

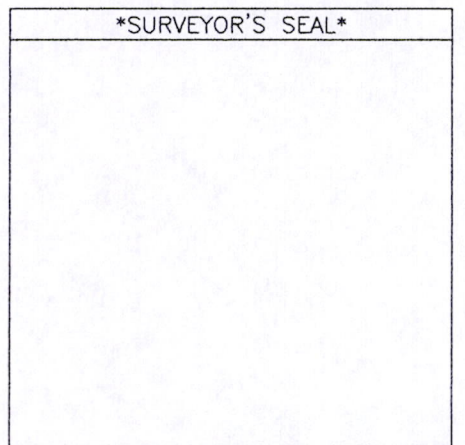

TRANSPORTATION • MUNICIPAL
 DEVELOPMENT • ENVIRONMENTAL
 307 Main Street Friendship, WI. 53934-0349
 608-339-3808 Fax: 608-339-8078
 © MSA PROFESSIONAL SERVICES

PROJECT No. 334904
 SHEET 1 of 1

FIELD BOOK No. 126
 PAGE 47
 DRAWN BY: JAS
 CHECKED BY: GPR

PLAT OF SURVEY FOR
 RE/MAX REALTY
 510 HARTBROOK DR.
 HARTLAND, WI. 53029

Pos 34190531001