

PROJECT # 332095	SCALE: 1" = 100 FEET	FILE # 36-19-5
FIELD BOOK # AF 55	DRAWN BY GPR	SHEET # 1/2
PAGES # 24	CHECKED BY SJS	SIDE # 1/1
SURVEYOR: GREGORY P. RHINEHART MID-STATE ASSOCIATES, INC. P.O. BOX 349 FRIENDSHIP, WI 53934 (608) 339-3808		CLIENT: AES ENGINEERING 605 STATE STREET, PO BOX 15 NEWBURGH, INDIANA 47629-2465

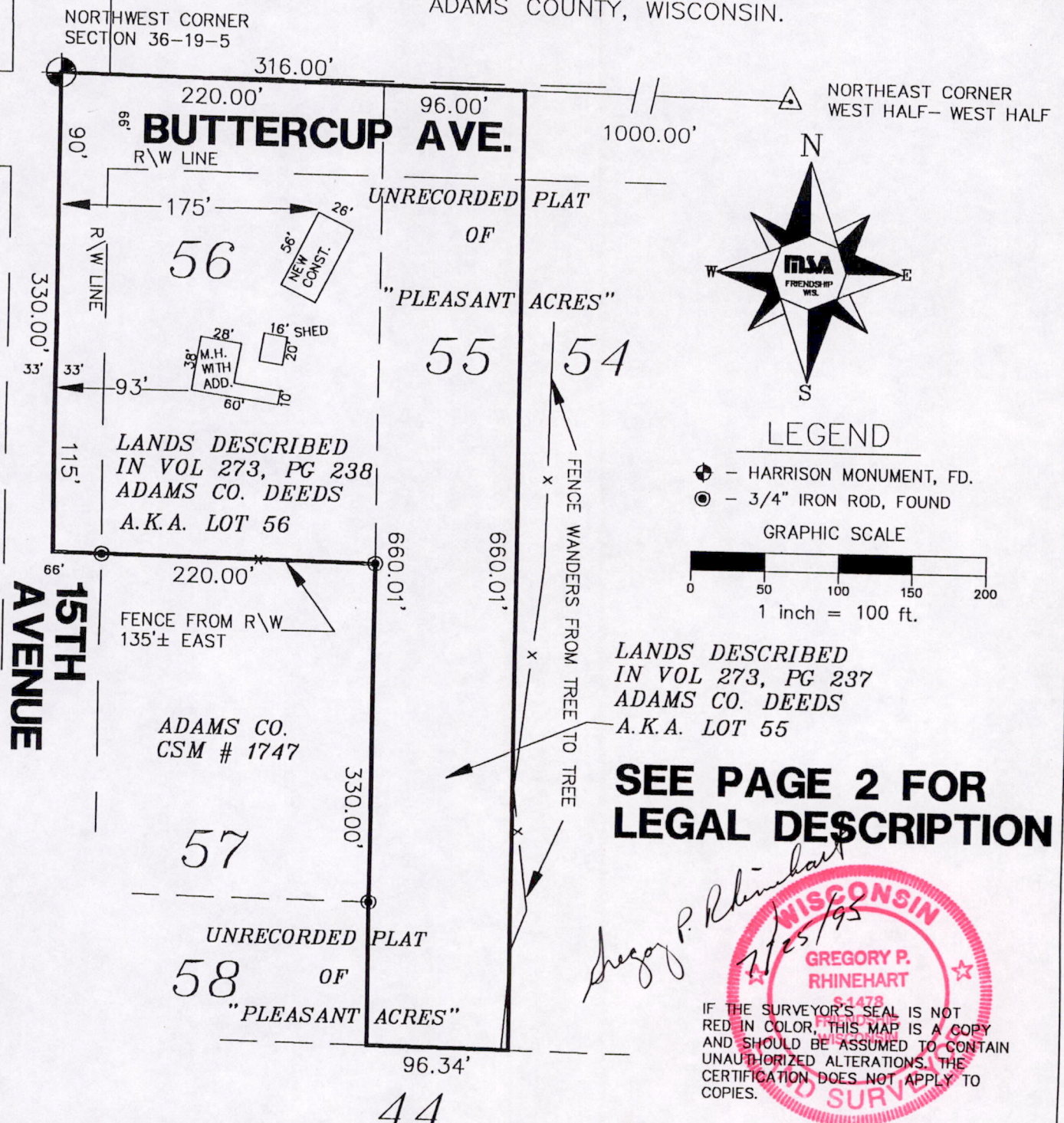

### LOCATION SURVEY

PART OF THE NORTHWEST QUARTER OF THE NORTHWEST QUARTER SECTION 36, TOWNSHIP 19 NORTH, RANGE 5 EAST, TOWN OF BIG FLATS ADAMS COUNTY, WISCONSIN.



**SEE PAGE 2 FOR LEGAL DESCRIPTION**

*Gregory P. Rhinehart*  
 7/25/95  
**WISCONSIN**  
**GREGORY P. RHINEHART**  
 S1478  
 LAND SURVEYOR  
 IF THE SURVEYOR'S SEAL IS NOT RED IN COLOR, THIS MAP IS A COPY AND SHOULD BE ASSUMED TO CONTAIN UNAUTHORIZED ALTERATIONS. THE CERTIFICATION DOES NOT APPLY TO COPIES.

44

I, GREGORY P. RHINEHART, REGISTERED LAND SURVEYOR, DO HEREBY CERTIFY TO MY CLIENT(S) THAT ON JULY 24, 1995, I HAVE VISIBLY INSPECTED, PHYSICALLY LOCATED, MAPPED AND DRAWN THE DESCRIBED PARCEL OF LAND AND THAT THIS MAP IS A REPRESENTATION OF ALL EXTERIOR BOUNDARIES, LOCATIONS AND DIMENSIONS OF ALL VISIBLE STRUCTURES THEREON; FENCES, APPARENT EASEMENTS, ROADWAYS AND VISIBLE ENCROACHMENTS, IF ANY.

THIS SURVEY IS MADE FOR THE USE OF THE PRESENT OWNERS OF THE PROPERTY AND ALSO TO THOSE WHO PURCHASE, MORTGAGE OR GUARANTEE THE TITLE THERETO WITHIN ONE (1) YEAR FROM DATE HEREOF.

NOTE: A LOCATION SURVEY IS A PROPERTY STUDY DONE BY A REGISTERED LAND SURVEYOR. IT WAS NOT NECESSARY TO LOCATE OR REPLACE ALL PROPERTY CORNERS TO REPORT THE ABOVE DATA. DO NOT ATTEMPT TO RECONSTRUCT PROPERTY LINES WITHOUT FIRST CONSULTING A REGISTERED LAND SURVEYOR.

Pos 36190521001



PROJECT # 332095	SCALE: 1" = 100 FEET	FILE # 36-19-5
FIELD BOOK # AF 55	DRAWN BY GPR	SHEET # 2/2
PAGES # 24	CHECKED BY SJS	SIDE # 1/1
SURVEYOR: GREGORY P. RHINEHART MID-STATE ASSOCIATES, INC. P.O. BOX 349 FRIENDSHIP, WI 53934 (608) 339-3808	<b>MSA</b> FRIENDSHIP, WISCONSIN 53934 © 1995 MID-STATE ASSOCIATES	CLIENT: AES ENGINEERING 605 STATE STREET, PO BOX 15 NEWBURGH, INDIANA 47629-2465

OWNERS: RONALD AND RITA RIEDEL  
1202 15TH AVENUE  
ARKDALE, WI. 54613

## LEGAL DESCRIPTION:

### LOT 55

The West One-Hundred (W100) feet of the East Eleven-Hundred (E1100) feet of the North Six-Hundred-Sixty (N660) feet of the West Half of the West Half ( $W\frac{1}{2}$ - $W\frac{1}{2}$ ) of Section Thirty-Six (36), Township Nineteen (19) North, Range Five (5) East, subject to highway easements.

(Known as Tract #55, Pleasant Acres.)

### LOT 56

The North One-half ( $N\frac{1}{2}$ ), of the West Two Hundred Twenty (W220) feet of the North Six Hundred Sixty (N660) feet of the West One-Half of the West One-Half ( $W\frac{1}{2}$ - $W\frac{1}{2}$ ) of Section Thirty-Six (36), Township Nineteen (19) North, Range Five (5) East, also known as Lot Number Fifty-Six (56) of Pleasant Acres.

POS 361905-21001