

BADGER - LAND SURVEYING INC.

2610 WEST GRAND AVE.
WISCONSIN RAPIDS, WI. 54495

© 2007, BADGER-LAND SURVEYING, INC.

PHONE: (715) 424 - 5900
FAX: (715) 424 - 5901
E-MAIL: blsurvey@wctc.net

IF THE SURVEYOR'S SEAL IS NOT RED IN COLOR, THIS MAP IS A COPY AND SHOULD BE ASSUMED TO CONTAIN UNAUTHORIZED ALTERATIONS. THIS CERTIFICATION DOES NOT APPLY TO COPIES.

PREPARED FOR:

ED OLENDER
4609 RIVERSIDE ROAD
WATERFORD, WI 53185

DRAWN BY: JC

JOB#: 33007

PLAT OF SURVEY

BEING PART OF THE NW1/4 OF THE SW1/4 AND PART OF THE SW1/4 OF THE SW1/4 SECTION 36, TOWN 19 NORTH, RANGE 5 EAST, TOWN OF BIG FLATS, ADAMS COUNTY, WISCONSIN, ALSO BEING ALL OF LOT'S 11 & 12 OF THE UNRECORDED SUBDIVISION OF PLEASANT ACRES.

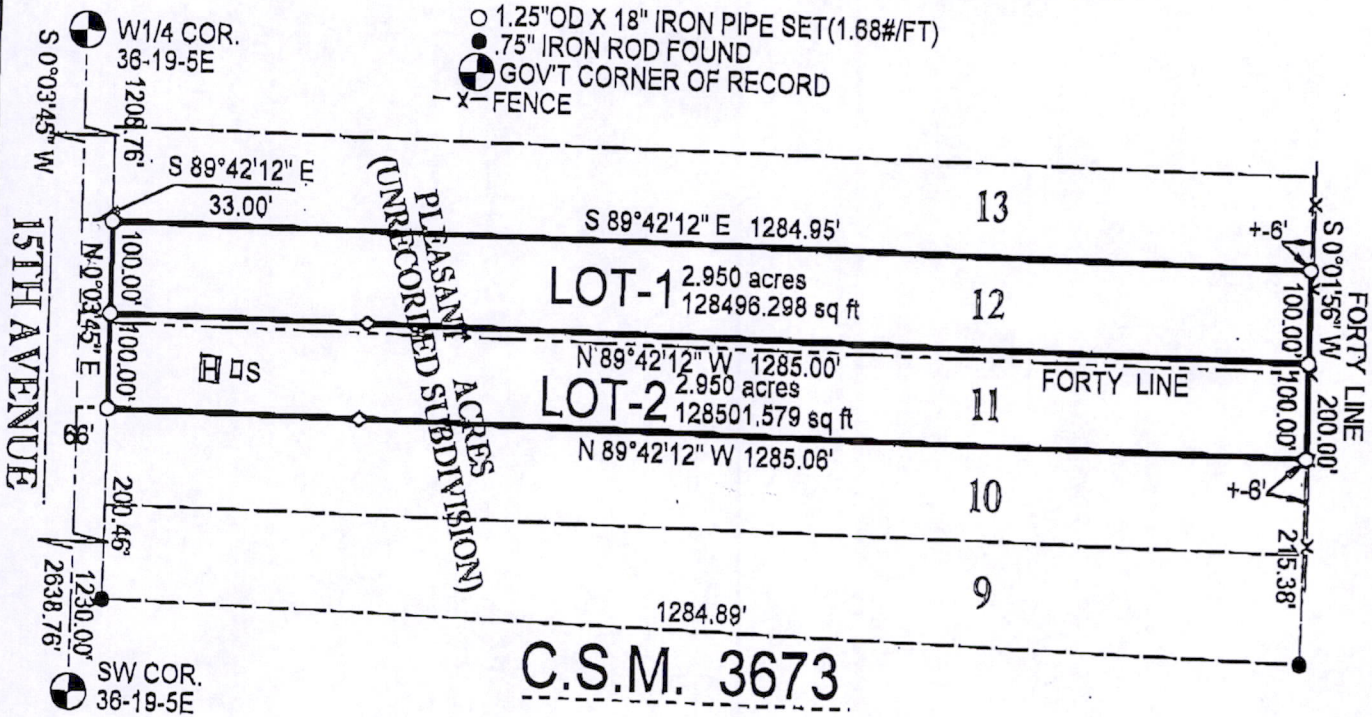

C.S.M. 3673

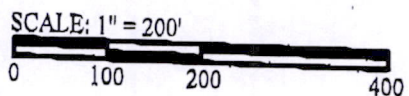

LEGAL DESCRIPTION

Commencing at the W1/4 Cor. 36-19-5E;
 Thence S 0°03'45" W, a distance of 1208.76';
 Thence S 89°42'12" E, a distance of 33.00' to a iron monument being the POINT OF BEGINNING;
 Thence S 89°42'12" E, a distance of 1284.95' to a iron monument;
 Thence S 0°01'56" W, a distance of 200.00' to a iron monument;
 Thence N 0°03'45" E, a distance of 200.00' to a iron monument to the POINT OF BEGINNING; subject to right-of-ways, easements, restrictions and reservations of record.

That I have made such survey at the direction of **ED OLENDER**
 4609 RIVERSIDE ROAD
 WATERFORD, WI 53185

That such map is a correct representation of the exterior boundaries of the land surveyed and the subdivision thereof made; that I have complied fully with the provisions of Chapter 236.34 Wisconsin Statutes.

Wayne Basler 3-30-07

WAYNE BASLER R.L.S. 1167
 Drafted By: JOSH CALAWAY



POS36190531001