

# CERTIFICATE OF SURVEY.

STATE OF WISCONSIN,  
ADAMS COUNTY.

ss. 1, W. H. Koval Surveyor, in and for the County and State aforesaid, do

hereby certify that I have surveyed and subdivided Section 2, 3, 34, 35 Township 19-20, North of Range 6 East of 4 Principal Meridian, as represented by the courses and distances on the following plat, and annexed field-notes of survey:

- Established the center of the section at the point of intersection of straight quarter lines.
- Established all quarter-quarter corners upon the section boundary at proportional distances between known section and quarter section corners, according to the original field-notes of the Government survey.
- Established all lost corners at proportionate distances between known corners, according to original field-notes of the Government survey.

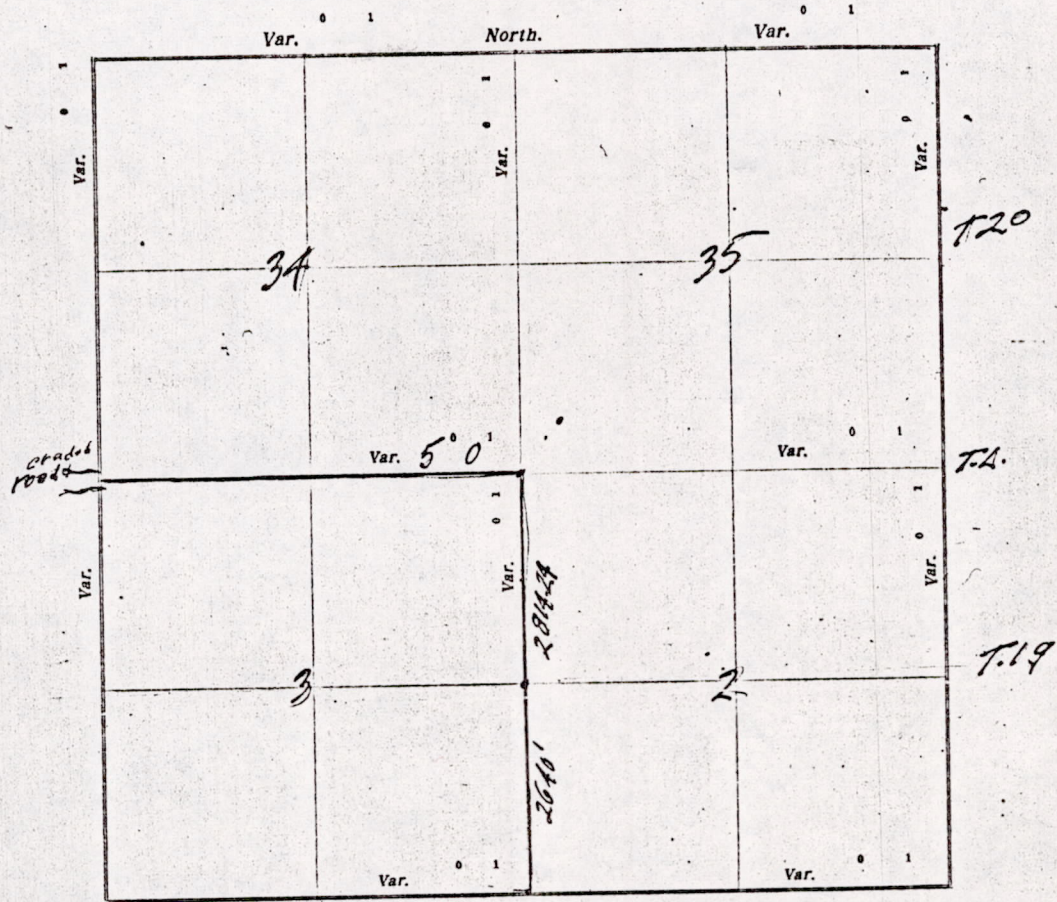

Plat of Sections 2, 3, 34, 35, Township 19-20 North, Range 6 East of 4 Principal Meridian. Scale, 80 chains to 0 inches. The figures in red ink are the lengths of the lines as stated in the field-notes of the Government survey.

Declination of the Magnetic Meridian from the True Meridian 5° East.

Surveyed and subdivided July 22 A. D. 1897, in accordance with the State Laws and Instructions of

the Commissioner of the General Land Office, and recorded on pages \_\_\_\_\_ of Register in the County Surveyor's office.

WITNESS my hand this 23 day of July A. D. 1897.

W. H. Koval Surveyor.

*The above work was done at request of Town board of Rome & Ripplata*

MISO2190600002

DESCRIPTION of Section, Quarter Section and Quarter-quarter Section Corners of Section

Township \_\_\_\_\_ North, Range \_\_\_\_\_ East of \_\_\_\_\_ Principal Meridian.

N. B.—The variation of needle adopted in establishing corners is \_\_\_\_\_

No.	Government Corners	Bearing Trees	In. dia.	Courses they bear	Links Distant	Bearing Trees	In. dia.	Courses they bear	Links Distant
1	N. W. Sec. cor. Identified								
2	N. E. Sec. cor. Identified								
3	S. E. Sec. cor. Identified								
4	S. W. Sec. cor. Identified								
5	N. 1/4 Sec. cor. Identified								
6	E. 1/4 Sec. cor. Identified								
7	S. 1/4 Sec. cor. Identified								
8	W. 1/4 Sec. cor. Identified								
SUBDIVISION CORNERS.									
1	Center 1/4 Sec. cor.								
2	North 1/4-1/4s N. W. qr.								
3	East 1/4-1/4s N. W. qr.								
4	South 1/4-1/4s N. W. qr.								
5	West 1/4-1/4s N. W. qr.								
6	Center 1/4-1/4s N. W. qr.								
7	North 1/4-1/4s N. E. qr.								
8	East 1/4-1/4s N. E. qr.								
9	South 1/4-1/4s N. E. qr.								
10	Center 1/4-1/4s N. E. qr.								
11	East 1/4-1/4s S. E. qr.								
12	South 1/4-1/4s S. E. qr.								
13	West 1/4-1/4s S. E. qr.								
14	Center 1/4-1/4s S. E. qr.								
15	South 1/4-1/4s S. W. qr.								
16	West 1/4-1/4s S. W. qr.								
17	Center 1/4-1/4s S. W. qr.								

NAMES OF SWORN ASSISTANTS.

CHAINMEN	FLAGMEN	AXMEN
<i>S. Bejabek H. Genser</i>	<i>Jim Adams</i>	

MINUTES.

Commencing at the corner to Sec 2, 3, 10 & 11 T19N R6E and thence northerly 2640 feet to identified quarter section corner thence easterly 2814.27 feet northerly to identified corner to sec. 34, 35, 36 & 3 on town line between Township 1920 - made a new bearing - azimuth 6 N 2 E 24' - thence westerly on town line at 95 P.M. to east side of sec 34 & 34 to center of highway.

*Frank E. Novak*

MISO 2190600002