

DEDICATIONS:-

Burton H. Morris, of Friendship, Adams County, Wisconsin being the owner of the three tracts of land hereinafter described, hereby dedicates them to the Town of Big Flats, Adams County, Wisconsin, and to Adams County, Wisconsin, for highway purposes;-

(A) the South 66 feet of the North one half of the North half of the Southeast Quarter of Section 18, T. 19 N., R. 6 E., Adams County, Wisconsin;

(B) the West 66.5 feet of the East 761.5 feet of the Northwest Quarter of Section 20, T. 19 N., R. 6 E., Adams County, Wisconsin;

(C) the East 66 feet of Section 24, T. 19 N. R. 5 E., Adams County, Wisconsin.

Signed Burton H. Morris (Seal)
(Burton H. Morris)

Signed and sealed in the presence of;-

Adrian E. Gerrits

State of Wisconsin)

Adams County) (SS: Personally before me this 13th day of July

1965, came the above named Burton H. Morris to me known to be the person who executed the foregoing instrument and acknowledged the same.

(Seal)

Adrian E. Gerrits
Notary Public, ^{Waushara} Adams County, Wisconsin;
My commission expires - is permanent,

ACCEPTANCES:-

The foregoing dedications were accepted by the Town Board of the Town of Big Flats, Adams County, Wisconsin, at a meeting held Dec. 7, 1965.

Rose Hendrickson
Town Clerk, Town of Big Flats,
Adams County, Wisconsin.

~~The foregoing dedications were accepted by the County Board of Adams County, Wisconsin, at a meeting held _____, 1965.~~

~~County Clerk, Adams County, Wisconsin~~

The land described in (A), above, was named "Wildrood Trail";
the land described in (B), above, was named "Fawn Ridge Road";
the land described in (C), above, was named "14th Avenue",
at a meeting of the Town Board of the Town of Big Flats, Adams County, Wisconsin, held Dec. 7, 1965.

Rose Hendrickson
Town Clerk, Town of Big Flats,
Adams County, Wisconsin.

Fawn Ridge

(B)

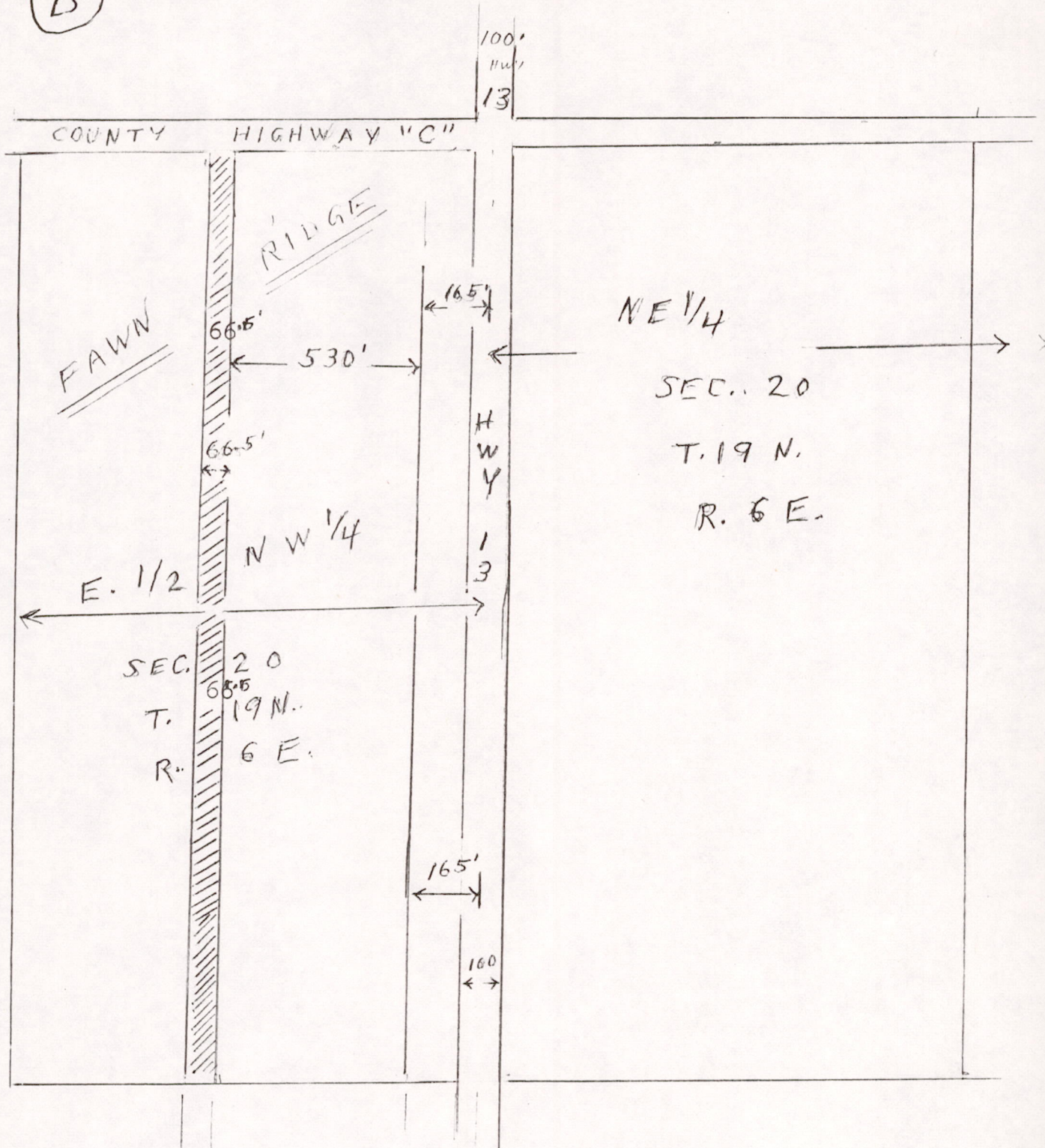

$$66.5 + 530 + 165 = 761.5$$

LEGAL DESCRIPTION = West 66.5' of East 761.5' of ~~North 764'~~ of NW 1/4 of SEC. 20, T. 19 N., R. 6 E., ADAMS COUNTY, WISCONSIN

We suggest that this road be named "Fawn Ridge Road" since it is not on or 1/4, 1/2 or 3/4 mile from a Section line.

mis 18.190641001

(C)

Rd. No. 6-13

SEC. 13

SEC. 18

RANGE 5 E.

RANGE 6 E.

TO OR FROM STATE HIGHWAY 13

1 1/2 miles

COUNTY TRUNK "C"

1320 ft.

SEC

T.

R.

=

14th

COURT

24
19N.
5E.

66'

SECTION LINE

66'

SEC. 19

T. 19N.,

R. 6E.

EVERGREEN

ACRES

LEGAL DESCRIPTION IS:-

the East 66 feet of Section 24,
T. 19 N., R. 5 E., Adams County,
Wisconsin.

We suggest this road be named
"14th Avenue" to accord with your
County marking plan;

its East
boundary is the Section line
dividing Section 24 from Section 19,
that same line continues North as
the centerline of the present
14th Avenue.

66'

66'

BROWND EER AVENUE

MLS 18190641001