

CERTIFICATE OF SURVEY.

STATE OF WISCONSIN, } ss. 1, Raymond Phillips Surveyor, in and for the County and State of Adams }
 ADAMS COUNTY. }
 hereby certify that I have surveyed and subdivided Section 22 Township 19 North of Range 6 East of 7 }
 Principal Meridian, as represented by the courses and distances on the following plat, and annexed field-notes of survey:
 Established the center of the section at the point of intersection of straight quarter lines.
 Established all quarter-quarter corners upon the section boundary at proportional distances between known section and quarter section
 corners, according to the original field-notes of the Government survey.
 Established all lost corners at proportionate distances between known corners, according to original field-notes of the Government survey.

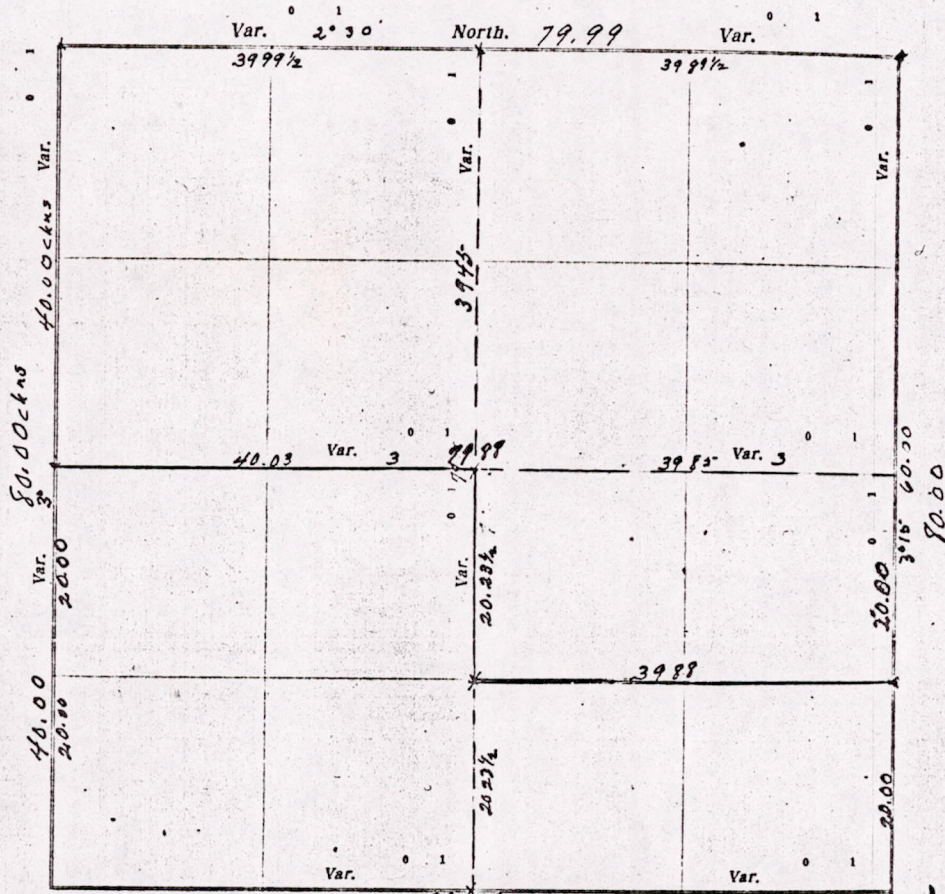

Plat of Section 22, Township 19 North, Range 6 East of 4 Principal Meridian. Scale, 80 chains to 6 inches. The figures in red ink are the lengths of the lines as stated in the field-notes of the Government survey.

Declination of the Magnetic Meridian from the True Meridian _____ East.

Surveyed and subdivided Jan. 21, 23, 24, 26, 27, 28, 29, 30 A. D. 1942, in accordance with the State Laws and Instructions of the Commissioner of the General Land Office, and recorded on pages _____ of Register in the County Surveyor's office.

WITNESS my hand this 31 day of Jan A. D. 1942.

Raymond Phillips Surveyor.

*Milled
Bernie
James*

*Commer
and chain
In
21 and 23
old survey
Cora
Chas
In
Occur
20
The
of*

MUS 22190600001

DESCRIPTION of Section, Quarter Section and Quarter-quarter Section Corners of Section

Township _____ North, Range _____ East of _____ Principal Meridian.

142

N. B.—The variation of needle adopted in establishing corners is _____

No.	Government Corners	Bearing Trees	In. dia.	Courses they bear	Links Distant	Bearing Trees	In. dia.	Courses they bear	Links Distant
1	N. W. Sec. cor. Identified	B. Oak	6	N 62° E	90 links	B. Oak	20	S 30° E	176 links
2	N. E. Sec. cor. Identified	B. Oak	7	N 90° W	158 links	Jack Pine	10	S 27° E	20 1/2 links
3	S. E. Sec. cor. Identified	Jack Pine	8	N 55° 30' W	85 links	B. Oak	8	S 24° W	174 links
4	S. W. Sec. cor. Identified	Jack Pine	8	N 15° W	85 links	B. Oak	6	S 62° E	79 links
5	N. 1/4 Sec. cor. Identified	B. Oak	11	N 79° 30' W	45 links	B. Oak	6	N 43° 30' W	130 links
6	E. 1/4 Sec. cor. Identified	B. Oak	7	N 30° N	80 links	B. Oak	7	S 8° W	17 1/2 links
7	S. 1/4 Sec. cor. Identified	Jack Pine	7	N 30° E	117 1/2 links	B. Oak	11	S 12° W	59 links
8	W. 1/4 Sec. cor. Identified	B. Oak	10	N 13° E	143 1/2 links	B. Oak	13	N 56° 45' E	182 links
SUBDIVISION CORNERS.									
1	Center 1/4 Sec. cor.	B. Oak	12	S 4° E	18 links	Jack Pine	8	N 88° W	11 links
2	North 1/4-1/4s N. W. qr.								
3	East 1/4-1/4s N. W. qr.								
4	South 1/4-1/4s N. W. qr.								
5	West 1/4-1/4s N. W. qr.								
6	Center 1/4-1/4s N. W. qr.								
7	North 1/4-1/4s N. E. qr.								
8	East 1/4-1/4s N. E. qr.								
9	South 1/4-1/4s N. E. qr.								
10	Center 1/4-1/4s N. E. qr.								
11	East 1/4-1/4s S. E. qr.								
12	South 1/4-1/4s S. E. qr.	Jack Pine	5	S 74° W	10 links	B. Oak	12	N. 29° W	90 links
13	West 1/4-1/4s S. E. qr.	Swamp Oak	13	S. E.	27 links				
14	Center 1/4-1/4s S. E. qr.	Ash	14	S. W.	34 links	Elm	12	West	26 links
15	South 1/4-1/4s S. W. qr.								
16	West 1/4-1/4s S. W. qr.								
17	Center 1/4-1/4s S. W. qr.								

NAMES OF SWORN ASSISTANTS.

CHAINMEN

FLAGMEN

AXMEN

Willis Kurth
Berne ALLEN
James Frolich

Donald Kuhnke
Harold Warp

MINUTES.

Commenced survey for section from the North West cor. of section 27 (see page 143) and chained East 79.53 chains, found government bearing tree and set corner. Thence south 80.00 and corrected this course from the South West corner of section 21 and all the evidence obtainable East and West and North + South also the evidence given by old settlers who still reside there, reestablished this corner and chained east 80.57 chains. Careful note was made on this course of the government minutes and found that their notes checked as given.

Thence the North side of section 22 retraced and the North East corner reestablished according to government notes given. Thence South on the East side of section 22 to the South East corner and closed this corner.

Mr Willis Kurth, County Clerk who assisted in this survey gave every consideration to the Government notes recorded in his office, checking each measurement on the exterior lines as they were set forth.

MIS 22190600001