

PLAT OF SURVEY

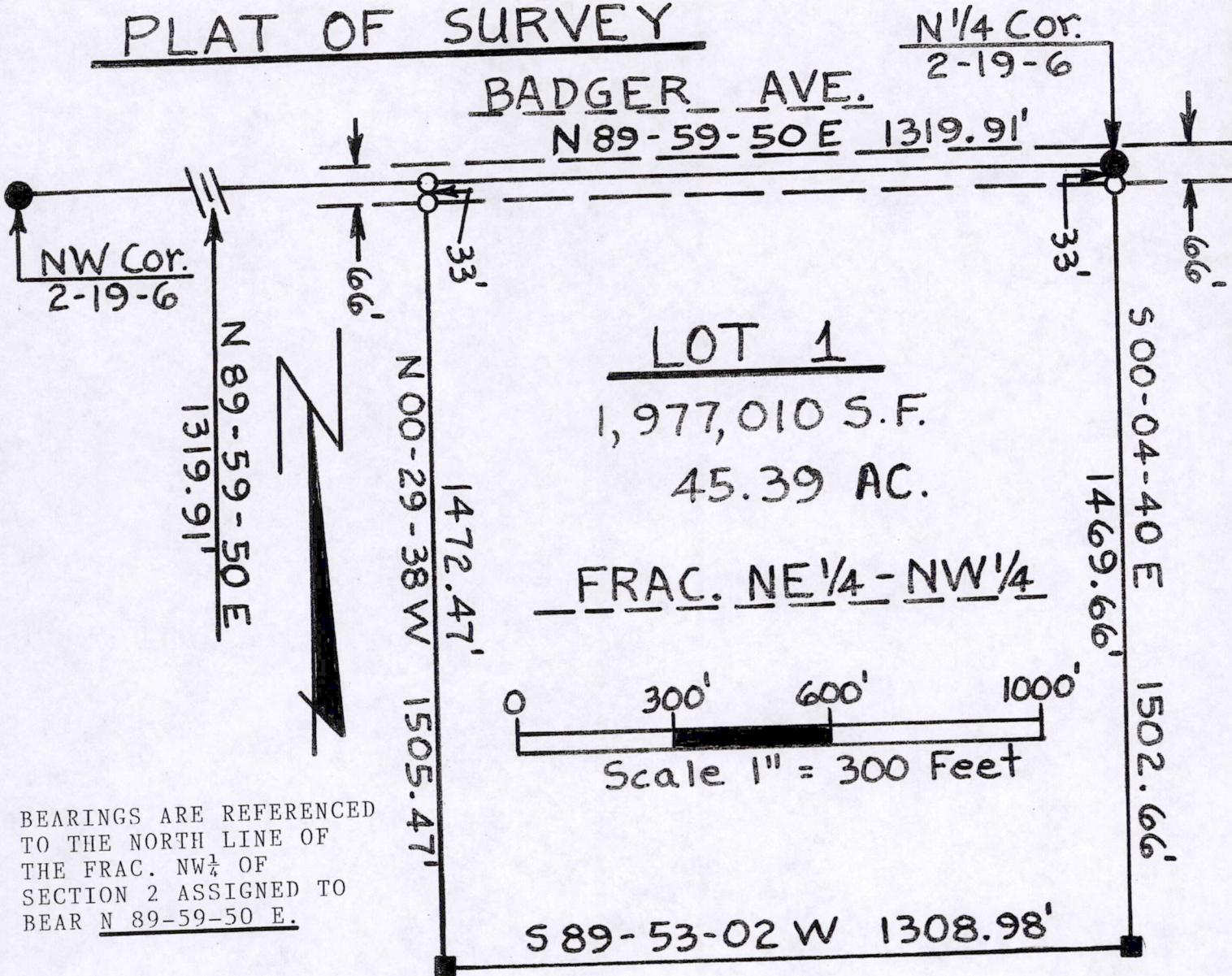

LEGEND

- -- Harrison marker found in place
- -- 1 3/4" O.D. iron pipe found in place
- -- 1 1/4" O.D. x 24" iron pipe set (WT 1.68#/L.F.)

This FRAC. NE $\frac{1}{4}$ of the NW $\frac{1}{4}$ in Section 2, T19N, R6E, in the Town of Big Flats, Adams County, Wisconsin, was surveyed, staked and mapped by Carroll Surveying of Mauston, Wisconsin, to be true and correct to the best of my knowledge and belief.

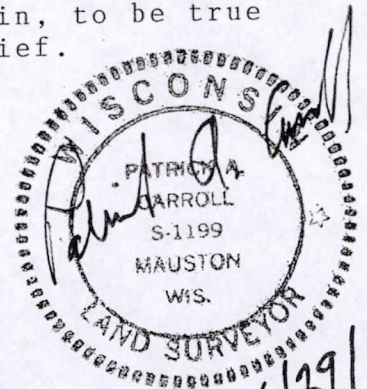

Poso2190621001