

PLAT OF SURVEY

THE $W\frac{1}{2}$ OF THE $NE\frac{1}{4}$ OF THE $SW\frac{1}{4}$ EXCEPT THEREFROM
 THE NORTH 200 FEET OF THE WEST 200 FEET;
 THE $W\frac{1}{2}$ OF THE $SE\frac{1}{4}$ OF THE $SW\frac{1}{4}$;
 THE $W\frac{1}{2}$ OF THE $E\frac{1}{2}$ OF THE $NE\frac{1}{4}$ OF THE $SW\frac{1}{4}$;
 THE $W\frac{1}{2}$ OF THE $E\frac{1}{2}$ OF THE $SE\frac{1}{4}$ OF THE $SW\frac{1}{4}$;
 ALL IN SECTION 2, T19N, R6E, IN THE TOWN OF
 BIG FLATS, ADAMS COUNTY, WISCONSIN.

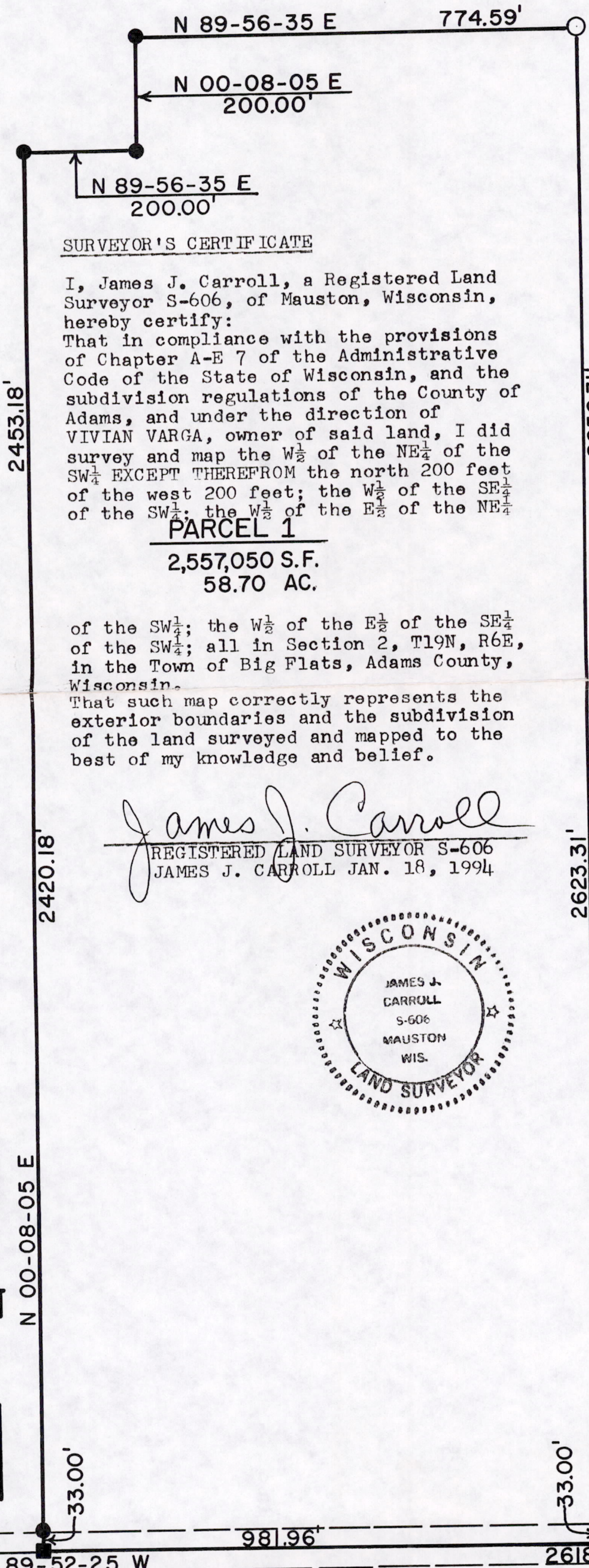

SURVEYOR'S CERTIFICATE

I, James J. Carroll, a Registered Land Surveyor S-606, of Mauston, Wisconsin, hereby certify:
 That in compliance with the provisions of Chapter A-E 7 of the Administrative Code of the State of Wisconsin, and the subdivision regulations of the County of Adams, and under the direction of VIVIAN VARGA, owner of said land, I did survey and map the $W\frac{1}{2}$ of the $NE\frac{1}{4}$ of the $SW\frac{1}{4}$ EXCEPT THEREFROM the north 200 feet of the west 200 feet; the $W\frac{1}{2}$ of the $SE\frac{1}{4}$ of the $SW\frac{1}{4}$; the $W\frac{1}{2}$ of the $E\frac{1}{2}$ of the $NE\frac{1}{4}$

PARCEL 1

2,557,050 S.F.
 58.70 AC.

of the $SW\frac{1}{4}$; the $W\frac{1}{2}$ of the $E\frac{1}{2}$ of the $SE\frac{1}{4}$ of the $SW\frac{1}{4}$; all in Section 2, T19N, R6E, in the Town of Big Flats, Adams County, Wisconsin.

That such map correctly represents the exterior boundaries and the subdivision of the land surveyed and mapped to the best of my knowledge and belief.

James J. Carroll
 REGISTERED LAND SURVEYOR S-606
 JAMES J. CARROLL JAN. 18, 1994

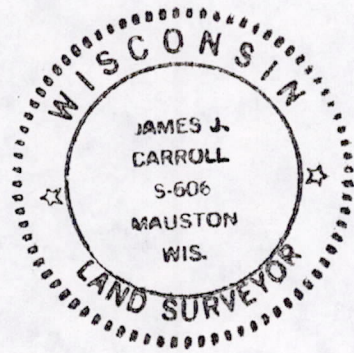

LEGEND

- ⊙--HARRISON MARKER (FOUND IN PLACE)
- RR SPIKE (FOUND IN PLACE)
- 1" IRON PIPE (FOUND IN PLACE)
- ⊗--PK NAIL SET
- 1 1/4" x 24" IRON PIPE SET (WT. 2.27#/L.F.)

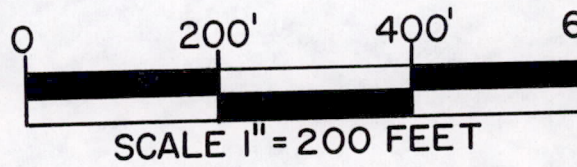

BEARINGS ARE REFERENCED TO THE SOUTH LINE OF THE SW 1/4 OF SECTION 2 ASSIGNED TO BEAR N 89-52-25 W.

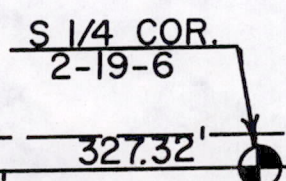
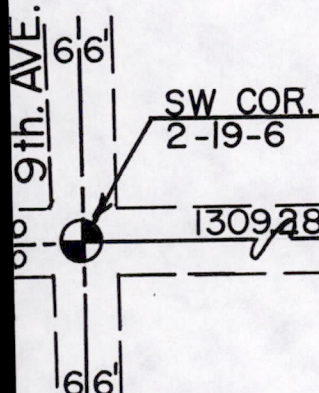

Poso 2190631001