

THE NORTHEAST QUARTER OF THE SOUTHEAST QUARTER,
THE SOUTHWEST QUARTER OF THE SOUTHWEST QUARTER,
PART OF THE NORTHWEST QUARTER OF THE SOUTHWEST QUARTER AND
TOWNSHIP 19 NORTH, RANGE 6 EAST, TOWN OF BIG FLATS, ADAMS COUNTY, WISCONSIN

DESCRIPTION

The Northeast Quarter of the Southeast Quarter, the Southeast Quarter of the Southeast Quarter, part of the Southwest Quarter of the Southeast Quarter and part of the Northwest Quarter of the Southeast Quarter of Section 2, Township 19 North, Range 6 East, Town of Big Flats, Adams County, Wisconsin, bounded and described as follows:

Commencing at the Southeast Corner of said Section 2 and being the Point of Beginning.

Thence S89°54'33"W along the south line of the Southeast Quarter of said Section 2 a distance of 1796.18 feet to the southeast corner of Lot 1 of Adams County Certified Survey Map No. 1192;

thence N00°17'49"E along the east line of Lot 1 of Adams County Certified Survey Map No. 1192 a distance of 495.08 feet to the northeast corner of said Lot 1;

thence S89°54'10"W along the north line of Lot 1 of Adams County Certified Survey Map No. 1192 a distance of 495.15 feet to the northwest corner of said Lot 1;

thence N00°24'11"E along the west line of the East One-half of the West One-half of the Southwest Quarter of the Southeast Quarter of said Section 2 a distance of 832.44 feet;

thence N00°21'12"E along the west line of the East One-half of the West One-half of the Northwest Quarter of the Southeast Quarter of said Section 2 a distance of 1327.46 feet;

thence S89°40'47"E along the north line of the Southeast Quarter a distance of 2308.72 feet to the East Quarter Corner of said Section 2;

thence S00°44'14"W along the east line of the Southeast Quarter of said Section 2 a distance of 2638.54 feet to the Point of Beginning.

Containing 5,842,877 Square Feet (134.134 Acres) and being subject to any and all covenants, restrictions, and right of ways of record. I have made such survey and map at the direction of Roy Burlingame and Scott Kotlowski;

That I have fully complied with the provisions of Section AE 7 of the Wisconsin Administrative Code and the Adams County Land Division Ordinance in surveying, dividing, and mapping the same, to the best of my knowledge and belief.

Gregory P. Rhinehart
MSA PROFESSIONAL SERVICES
GREGORY P. RHINEHART, PROFESSIONAL LAND SURVEYOR, S-1478
DATE 1/6/2015

NOTE: IF THE SURVEYOR'S SEAL AT RIGHT IS NOT RED IN COLOR, THE SURVEY IS A COPY AND SHOULD BE ASSUMED TO CONTAIN UNAUTHORIZED ALTERATIONS. THE CERTIFICATION CONTAINED ON THIS DOCUMENT SHALL NOT APPLY TO COPIES.



THE WEST LINE OF THE SE 1/4 OF SECTION 2 WAS ASSIGNED A BEARING OF S00°44'14"W AS THE BASIS OF BEARINGS ON THIS MAP.

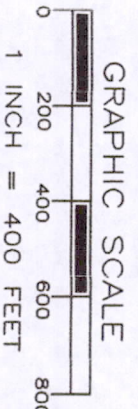

- LEGEND
- ◆ HARRISON MONUMENT, FD.
 - 3/4" IRON ROD, FOUND
 - ⊙ 1-1/2" IRON PIPE, FOUND
 - () RECORD AS
 - 3/4" X 18" IRON ROD, 1.5 #/FT., PLACED

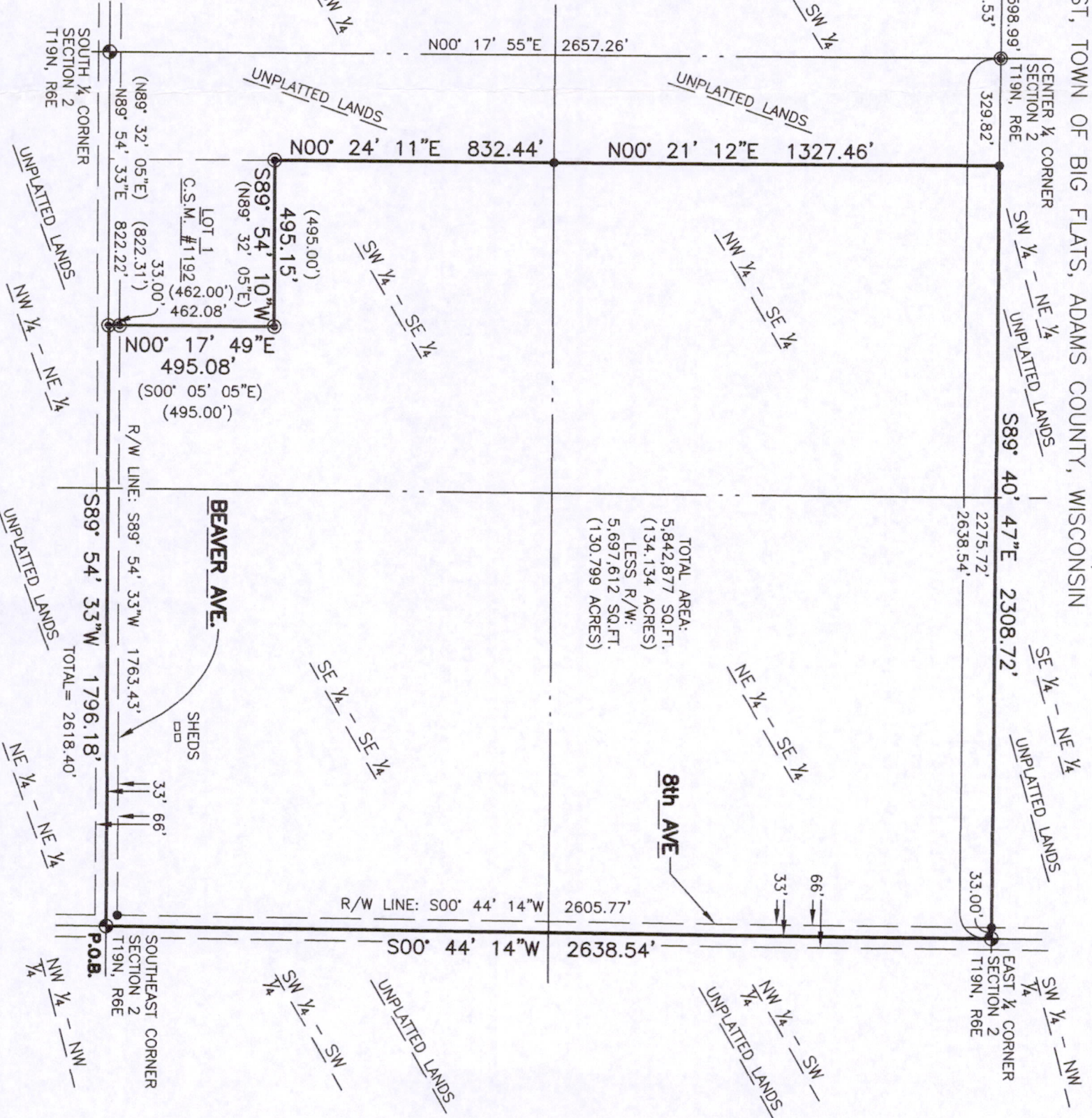

Cadd File: P:\16700a\16790a\16797\16797000\Cadd\c3d\16797000\METEOR.dwg

Field Book:	FILE	Drawn by:	EJS	Date:	12/8/14
Page No.:	FILE	Checked by:	GPR	Scale:	1" = 400'

PLAT OF SURVEY

PREPARED FOR: METEOR TIMBER, LLC
115 PERIMETER CENTER PL, STE 940
ATLANTA, GA 30346

Project No. 16797000
Sheet 1 of 1

Poso219064001



TRANSPORTATION • MUNICIPAL DEVELOPMENT • ENVIRONMENTAL
PO BOX 349, FRIENDSHIP, WI 53943
608-539-3808
© MSA Professional Services, Inc.