

BADGER - LAND SURVEYING INC.

2610 WEST GRAND AVE.
WISCONSIN RAPIDS, WI. 54495

PHONE: (715) 424 - 5900
FAX: (715) 424 - 5901
E-MAIL: blsurvey@wctc.net

IF THE SURVEYORS SEAL IS NOT RED IN COLOR, THIS MAP IS A COPY AND SHOULD BE ASSUMED TO CONTAIN UNAUTHORIZED ALTERATIONS. THE CERTIFICATION DOES NOT APPLY TO COPIES.

PREPARED FOR:

CRAIG DOUBEK
360 ABINGTON COURT
NEKOOSA, WI 54457

© 2004, BADGER-LAND SURVEYING, INC.

DRAWN BY: KW

JOB#: 100291A

PLAT OF SURVEY

BEING THE WEST AND SOUTH LINE OF THE FRAC'L NW1/4 NE1/4 OF SECTION 3, TOWN 19 NORTH, RANGE 6 EAST, TOWN OF BIG FLATS, ADAMS COUNTY, WISCONSIN.

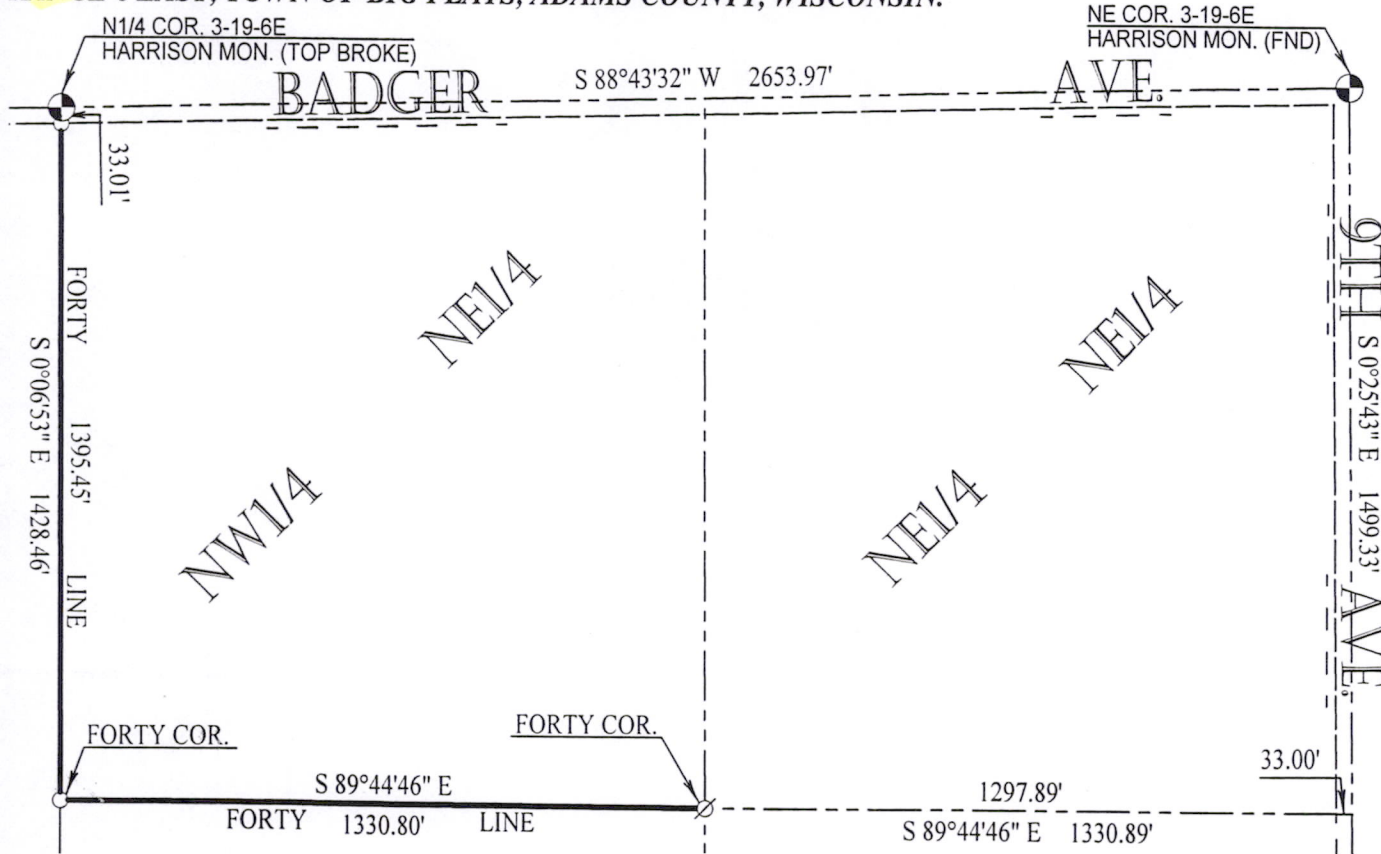

SCALE: 1" = 400'



- 1" O.D. X 18" IRON PIPE SET (1.13#/FT)
- ⊗ 1" O.D. IRON PIPE FOUND
- GOV'T CORNER OF RECORD

CERTIFICATION:

I hereby certify that I have surveyed the above described property and that the above map is a true representation thereof and shows the size and location of property, its exterior boundaries, boundary fences, apparent easements, roadways and visible encroachments, if any.

CERTIFIED CORRECT THIS 10 DAY OF November, 2004

Wayne Basler 11-10-04
WAYNE BASLER R.L.S. 1167
Drafted By: KEVIN WHIPPLE

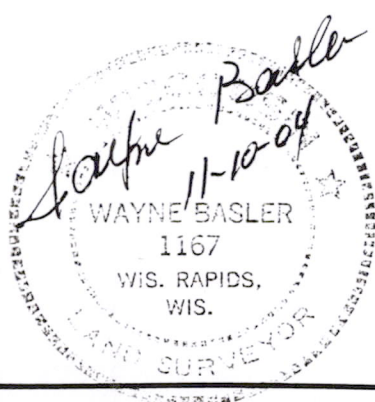

POS03190611001