

FIELD BOOK #	FILE	DRAWN BY	EJS	PROJECT #	01738000
PAGES #	FILE	CHECKED BY	GPR	SHEET #	1 OF 1



PROFESSIONAL SERVICES
TRANSPORTATION • MUNICIPAL
DEVELOPMENT • ENVIRONMENTAL

CLIENT:

BRIAN HENNING
W141N6881 OAKWOOD DR.
MENOMONEE FALLS, WI, 53051

PLAT OF SURVEY

PART OF THE SOUTHEAST QUARTER OF THE SOUTHWEST QUARTER
SECTION 4, TOWNSHIP 19 NORTH, RANGE 6 EAST, TOWN OF BIG FLATS,
ADAMS COUNTY, WISCONSIN.

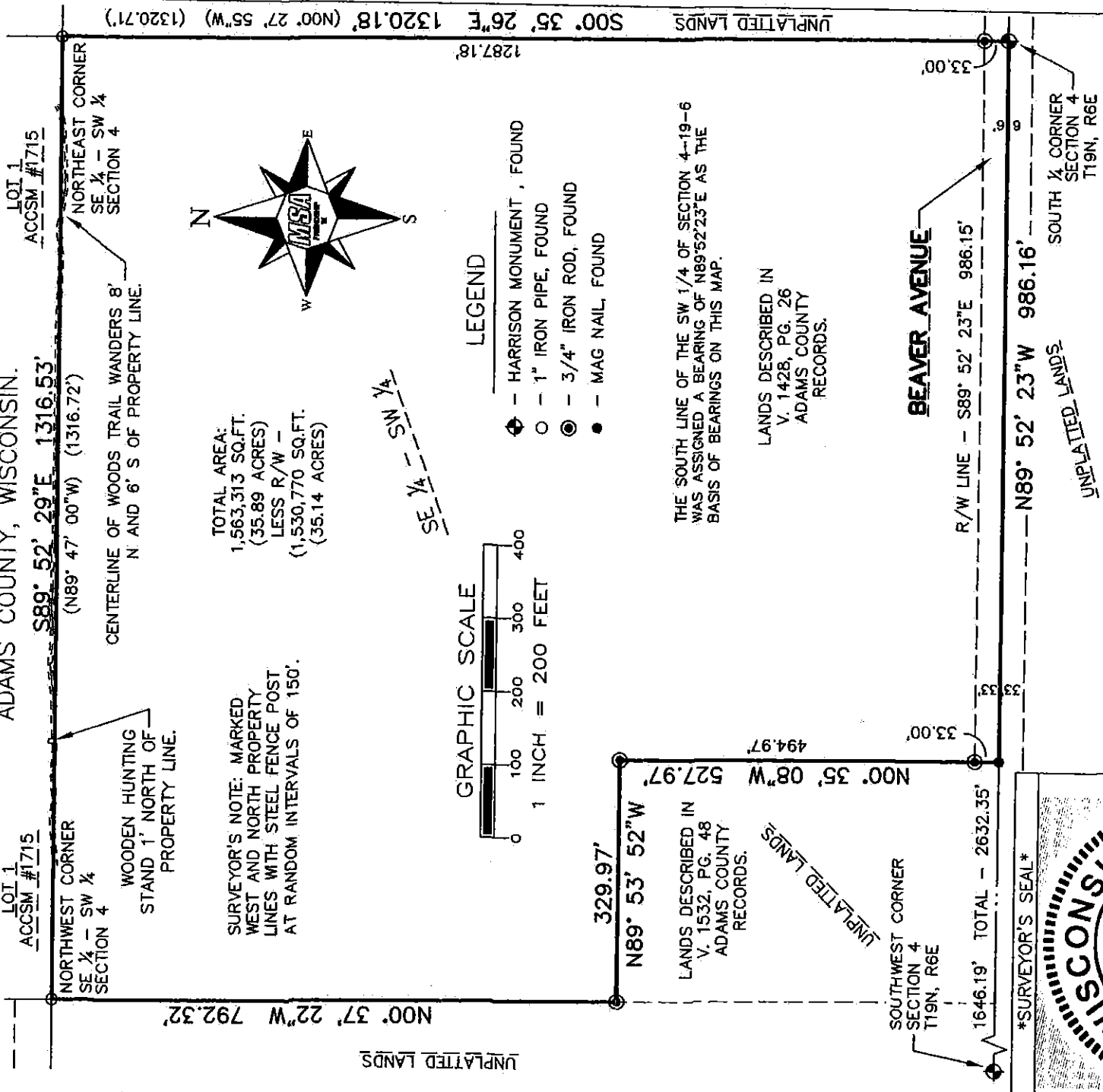

TOTAL AREA:
1,563,313 SQ.FT.
(35.89 ACRES)
LESS R/W -
(1,530,770 SQ.FT.)
(35.14 ACRES)

SURVEYOR'S NOTE: MARKED
WEST AND NORTH PROPERTY
LINES WITH STEEL FENCE POST
AT RANDOM INTERVALS OF 150'.

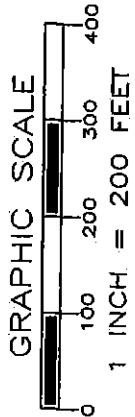

- LEGEND
- ⊕ - HARRISON MONUMENT, FOUND
 - - 1" IRON PIPE, FOUND
 - ⊙ - 3/4" IRON ROD, FOUND
 - - MAG NAIL, FOUND

THE SOUTH LINE OF THE SW 1/4 OF SECTION 4-19-6
WAS ASSIGNED A BEARING OF $N89^\circ 52' 23'' E$ AS THE
BASIS OF BEARINGS ON THIS MAP.

LANDS DESCRIBED IN
V. 1428, PG. 26
ADAMS COUNTY
RECORDS.

SOUTH WEST CORNER
SECTION 4
T19N, R6E

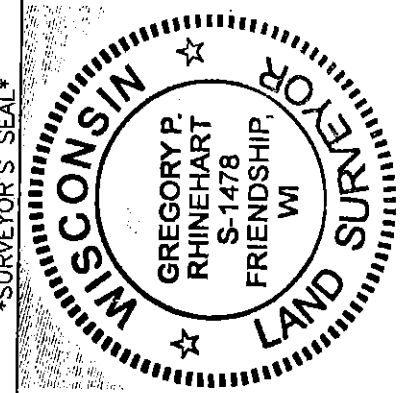

SURVEYOR'S SEAL

Gregory P. Rhinehart
MSA PROFESSIONAL SERVICES
GREGORY P. RHINEHART, PROFESSIONAL LAND SURVEYOR, S-1478
DATE
4/4/2016

NOTE: IF THE SURVEYOR'S SEAL AT LEFT IS NOT RED IN COLOR, THE SURVEY
IS A COPY AND SHOULD BE ASSUMED TO CONTAIN UNAUTHORIZED ALTERATIONS.
THE CERTIFICATION CONTAINED ON THIS DOCUMENT SHALL NOT APPLY TO COPIES.

Pos04190631001