

FIELD BOOK # FILE DRAWN BY GPR PROJECT # R18468000  
 PAGES # FILE CHECKED BY EJS SHEET # 1 OF 2



**PROFESSIONAL SERVICES**  
 TRANSPORTATION • MUNICIPAL  
 DEVELOPMENT • ENVIRONMENTAL

CLIENT:

MARK FREDRICK  
 103 JEFFERSON ST.  
 SAUK CITY, WI 53583

**EXISTING IMPROVEMENTS**

LOT 1, ADAMS COUNTY CERTIFIED SURVEY MAP NO. 1777,  
 PART OF THE SOUTHWEST QUARTER OF SECTION 5,  
 TOWNSHIP 19 NORTH, RANGE 5 EAST,  
 TOWN OF MONROE, ADAMS COUNTY, WISCONSIN.

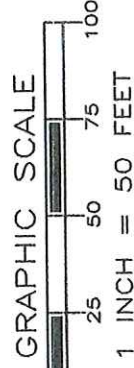

**PETENWELL FLOWAGE**

POOL ELEVATION  
 923.7'

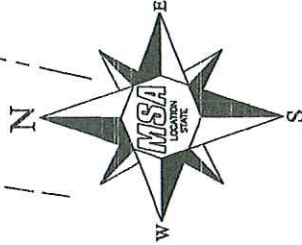
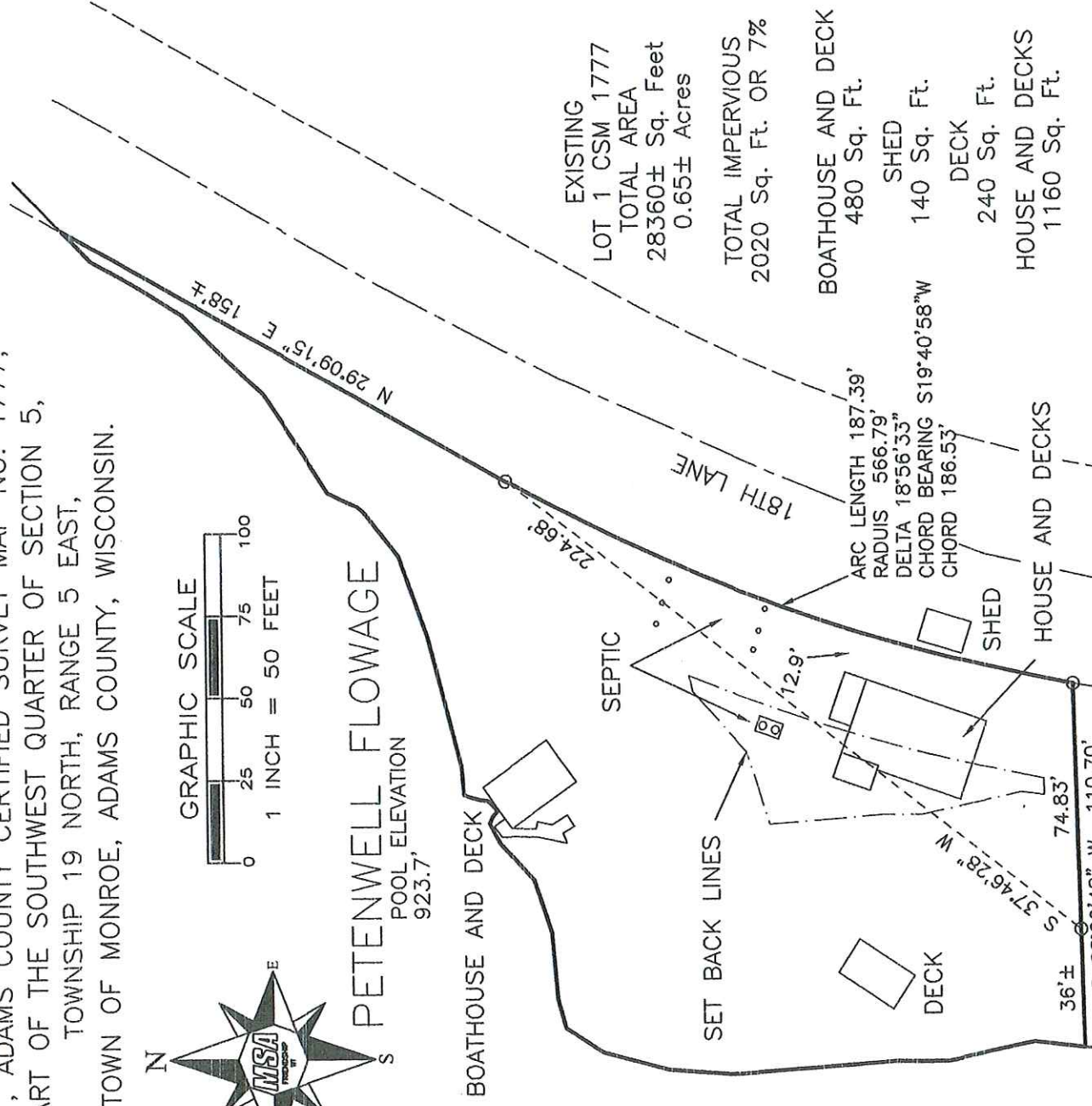

**LEGEND**

- ⊕ - HARRISON MONUMENT, FD.
- ⊙ - 3/4" IRON ROD, FOUND
- - 3/4" X 18" IRON ROD,  
1.5 #/FT., PLACED

THE SOUTH LINE OF LOT 1, CSM NO. 1777  
 WAS ASSIGNED A BEARING OF S89°29'48"W AS THE  
 BASIS OF BEARINGS ON THIS MAP.

\*SURVEYOR'S SEAL\*



*Gregory P. Rhinehart*  
 MSA PROFESSIONAL SERVICES  
 GREGORY P. RHINEHART, PROFESSIONAL LAND SURVEYOR, S-1478  
 DATE 3/21/2017

NOTE: IF THE SURVEYOR'S SEAL AT LEFT IS NOT RED IN COLOR, THE SURVEY  
 IS A COPY AND SHOULD BE ASSUMED TO CONTAIN UNAUTHORIZED ALTERATIONS.  
 THE CERTIFICATION CONTAINED ON THIS DOCUMENT SHALL NOT APPLY TO COPIES.

Pos05190531003