

NAME Sally Ann Smith

ADDRESS R.R. No. 2, Nekoosa, Wisconsin.

DESCRIPTION: Part of the SE $\frac{1}{4}$ of the NW $\frac{1}{4}$ of Section 5, T. 19N., R. 6 E., Town of Big Flats, Adams County, Wisconsin, more fully described as follows:

Commencing at the South One-Quarter Corner of said Section 5, Thence North 3695.00 feet along the North-South One-Quarter line and the Centerline of State Trunk Highway "13"; Thence S. 89°-26' W. 60.00 feet to the Point of Beginning; Thence continuing S. 89°-26' W. 225.00 feet; Thence South 520.00 feet; Thence N. 89°-29' E. 225.00 feet; Thence North 520.00 feet to the Point of Beginning. Containing 2.69 Acres

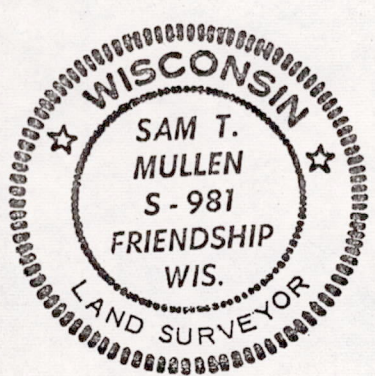
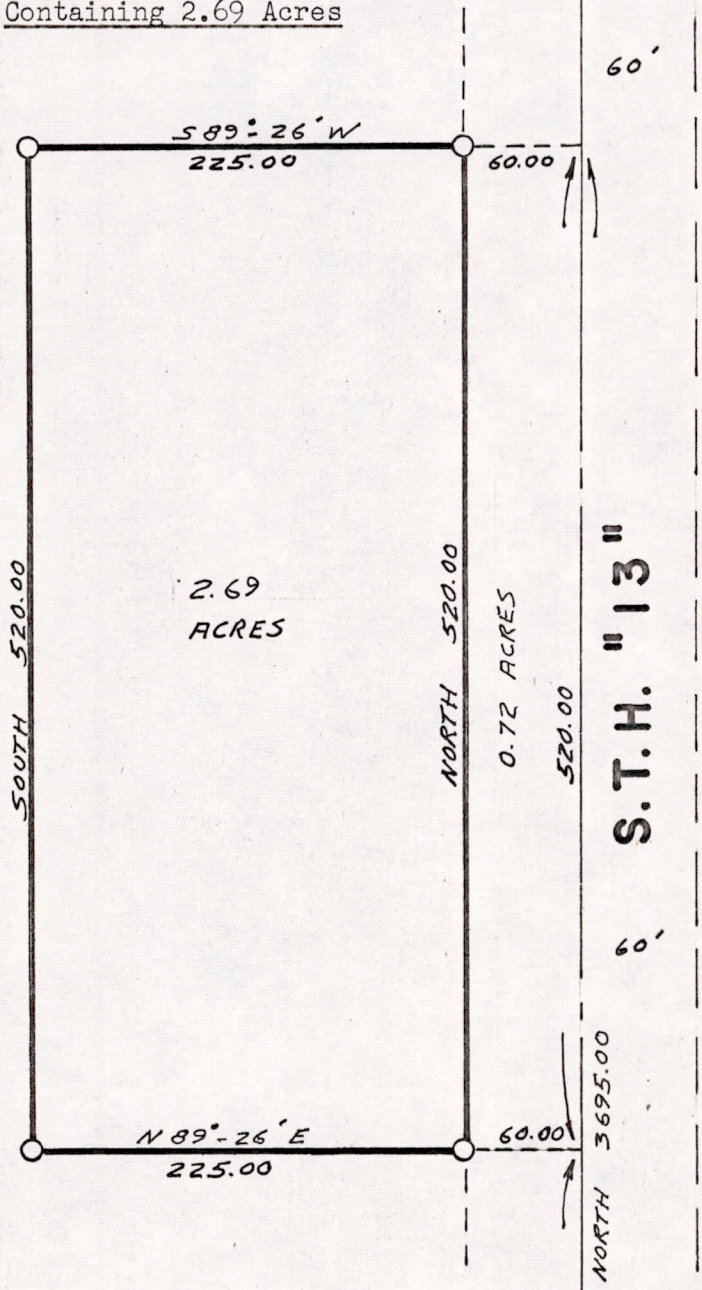

Sam T. Mullen 5-7-71

South One-Quarter Corner of Section 5, T. 19 N., R. 6 E., Town of Big Flats Adams County, Wisconsin.

SCALE: 1" = 100'

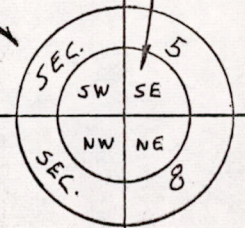

P0505190621001