

# PLAT OF SURVEY

19-06-05-01

PLAT OF SURVEY FOR RAMON RAMOS AS RECORDED IN VOLUME 2172, PAGE 38 OF WARRANTY DEEDS, LOCATED IN PART OF THE SOUTHEAST 1/4 OF THE SOUTHEAST 1/4, SECTION 5, TOWN 19 NORTH, RANGE 6 EAST, TOWN OF BIG FLATS, ADAMS COUNTY, WISCONSIN

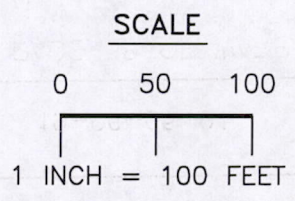
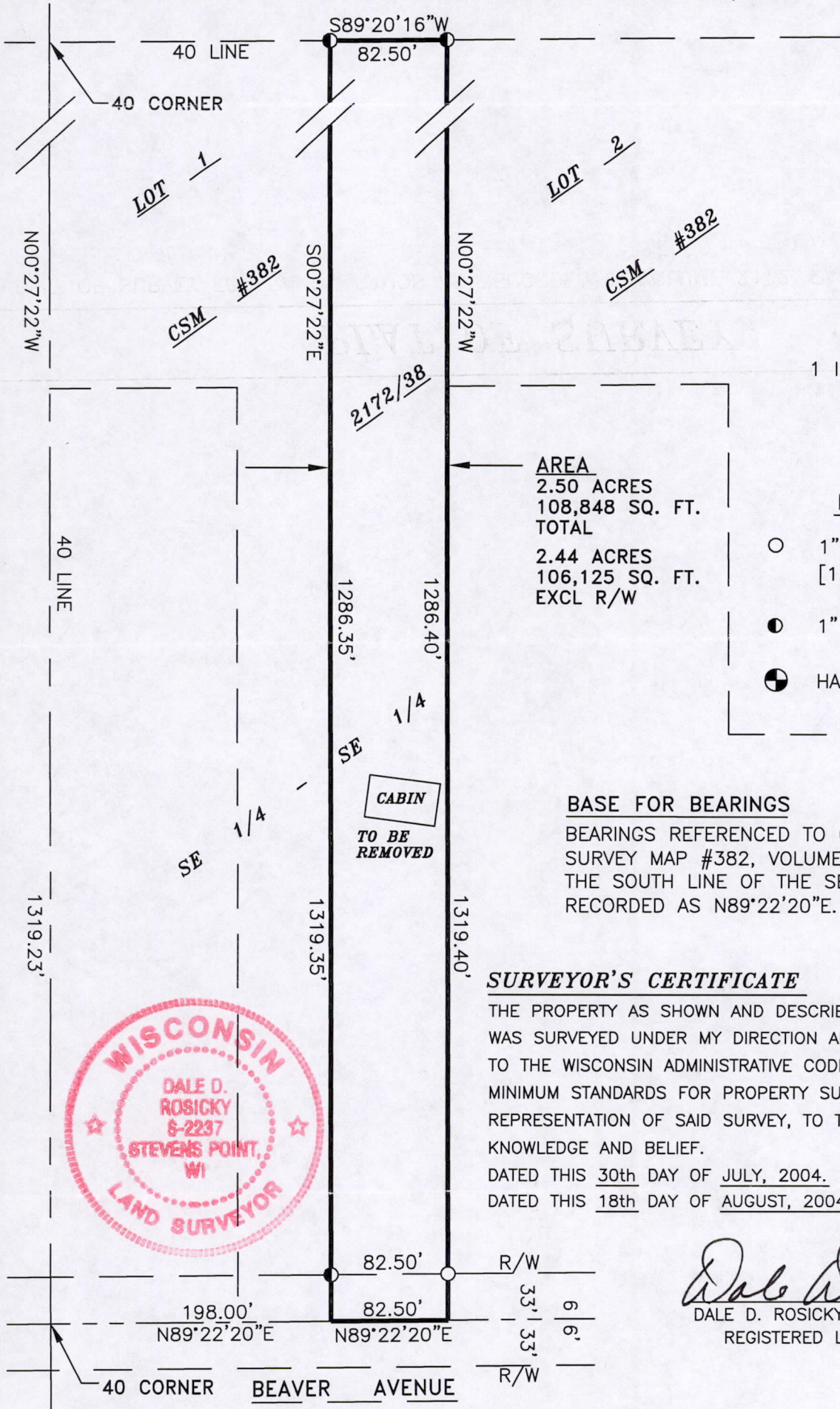

**AREA**  
 2.50 ACRES  
 108,848 SQ. FT.  
 TOTAL  
 2.44 ACRES  
 106,125 SQ. FT.  
 EXCL R/W

**LEGEND**

- 1" x 18" IRON PIPE SET [1.69 LBS/FT]
- 1" IRON PIPE FOUND
- ◐ HARRISON MONUMENT

**BASE FOR BEARINGS**

BEARINGS REFERENCED TO CERTIFIED SURVEY MAP #382, VOLUME 2, PAGE 184, THE SOUTH LINE OF THE SE1/4-SE1/4 RECORDED AS N89°22'20"E.

**SURVEYOR'S CERTIFICATE**

THE PROPERTY AS SHOWN AND DESCRIBED ON THIS MAP WAS SURVEYED UNDER MY DIRECTION AND CONTROL ACCORDING TO THE WISCONSIN ADMINISTRATIVE CODE, CHAPTER A-E7 OF MINIMUM STANDARDS FOR PROPERTY SURVEYS AND IS A CORRECT REPRESENTATION OF SAID SURVEY, TO THE BEST OF MY KNOWLEDGE AND BELIEF.

DATED THIS 30th DAY OF JULY, 2004.  
 DATED THIS 18th DAY OF AUGUST, 2004.



*Dale D. Rosicky*  
 DALE D. ROSICKY, RLS-2237  
 REGISTERED LAND SURVEYOR

THIS INSTRUMENT DRAFTED BY: DALE D. ROSICKY 2925 POST ROAD  
 GLODOWSKI ROSICKY LAND SURVEYING, INC. STEVENS POINT, WI 54481  
 715-342-9649

VOL.  
 PAGE

Pos05190641002