

# PLAT OF SURVEY

FIELD BOOK # FILE  
 PAGES # FILE  
 PROJECT # 15138  
 PAGE: 1 OF 1

## ASR SURVEYING

N 2169 SHINKLE HILL RD.  
 MAUSTON WI. 53948  
 608-847-5237

LOCATED IN THE SE1/4 SE1/4 OF SECTION 5, T. 19N., R. 6E., TOWN OF BIG FLATS, ADAMS COUNTY, WISCONSIN

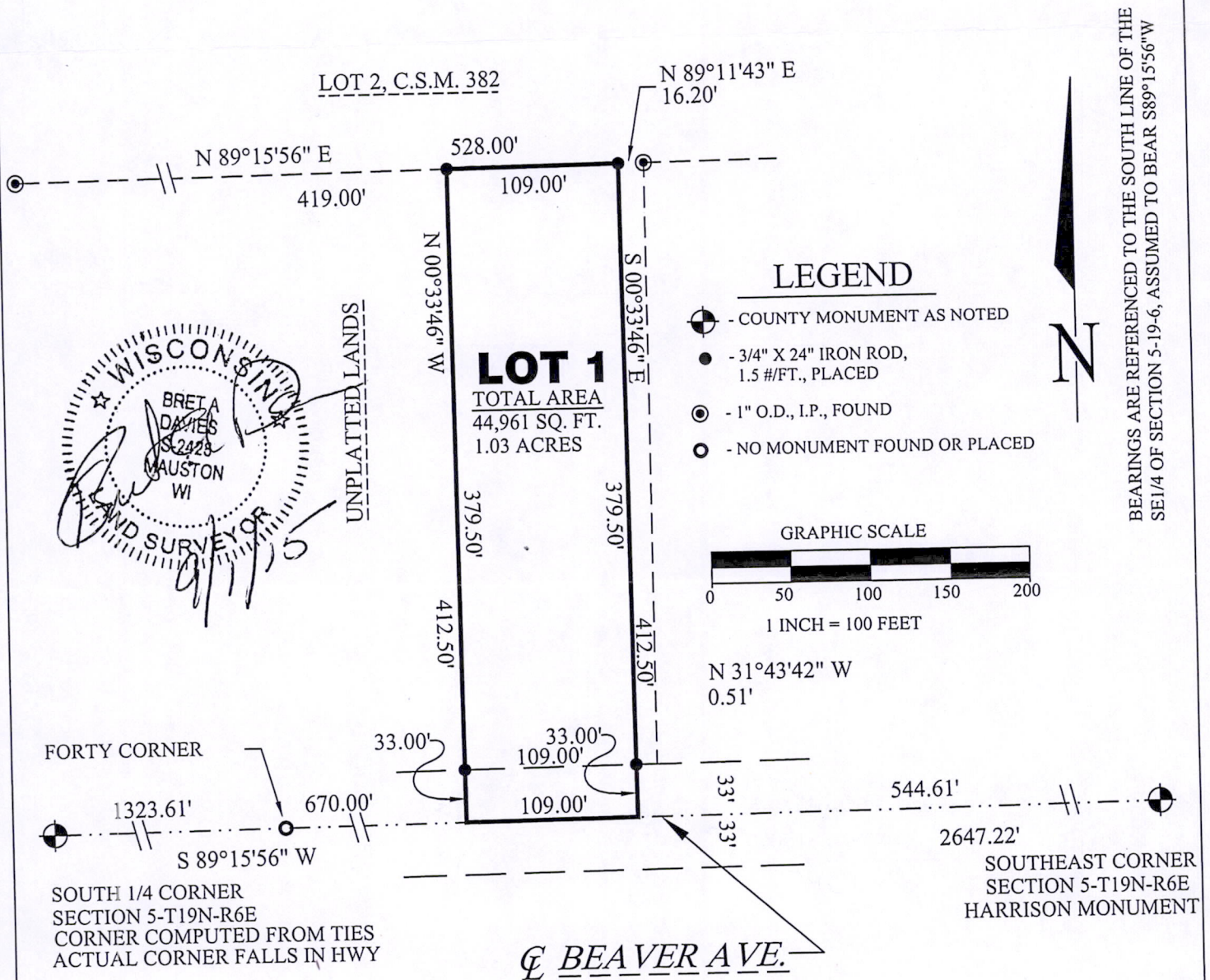

**DESCRIPTION:**

Commencing at the Southeast corner of Section 5, T. 19N., R. 6E., thence S89°15'56"W, 544.61 feet to the POINT OF BEGINNING;

Thence continuing S89°15'56"W, 109.00 feet to a point 670.00 feet from the southwest corner of said SE1/4 SE1/4; thence N00°33'46"W, 412.50 feet to the south line of Lot 2, Certified Survey Map Number 382; thence N89°15'56"E, 109.00 feet; thence S00°33'46"E, 412.50 feet to the POINT OF BEGINNING.

**SURVEYOR'S CERTIFICATE:**

I, Bret A. Davies, Professional Land Surveyor, hereby certify that I have surveyed and mapped the lands shown upon this plat under the direction of my client Monika Bukowczyk and that said survey and plat are a true and correct representation of the boundaries of the land surveyed and mapped to the best of my knowledge and belief.

POS05190641003