

| | | | | | |
|--------------|------|------------|-----|-----------|-----------|
| FIELD BOOK # | FILE | DRAWN BY | GPR | PROJECT # | R18624000 |
| PAGES # | FILE | CHECKED BY | SJS | SHEET # | 1 OF 1 |



PROFESSIONAL SERVICES
TRANSPORTATION • MUNICIPAL
DEVELOPMENT • ENVIRONMENTAL

CLIENT:

JEFF MORTENSEN
121 MAPLE ST.
EDGERTON, WI 53534

PLAT OF SURVEY

PART OF THE SOUTHEAST QUARTER OF THE SOUTHEAST QUARTER SECTION 5, TOWNSHIP 19 NORTH, RANGE 6 EAST, TOWN OF BIG FLATS, ADAMS COUNTY, WISCONSIN.

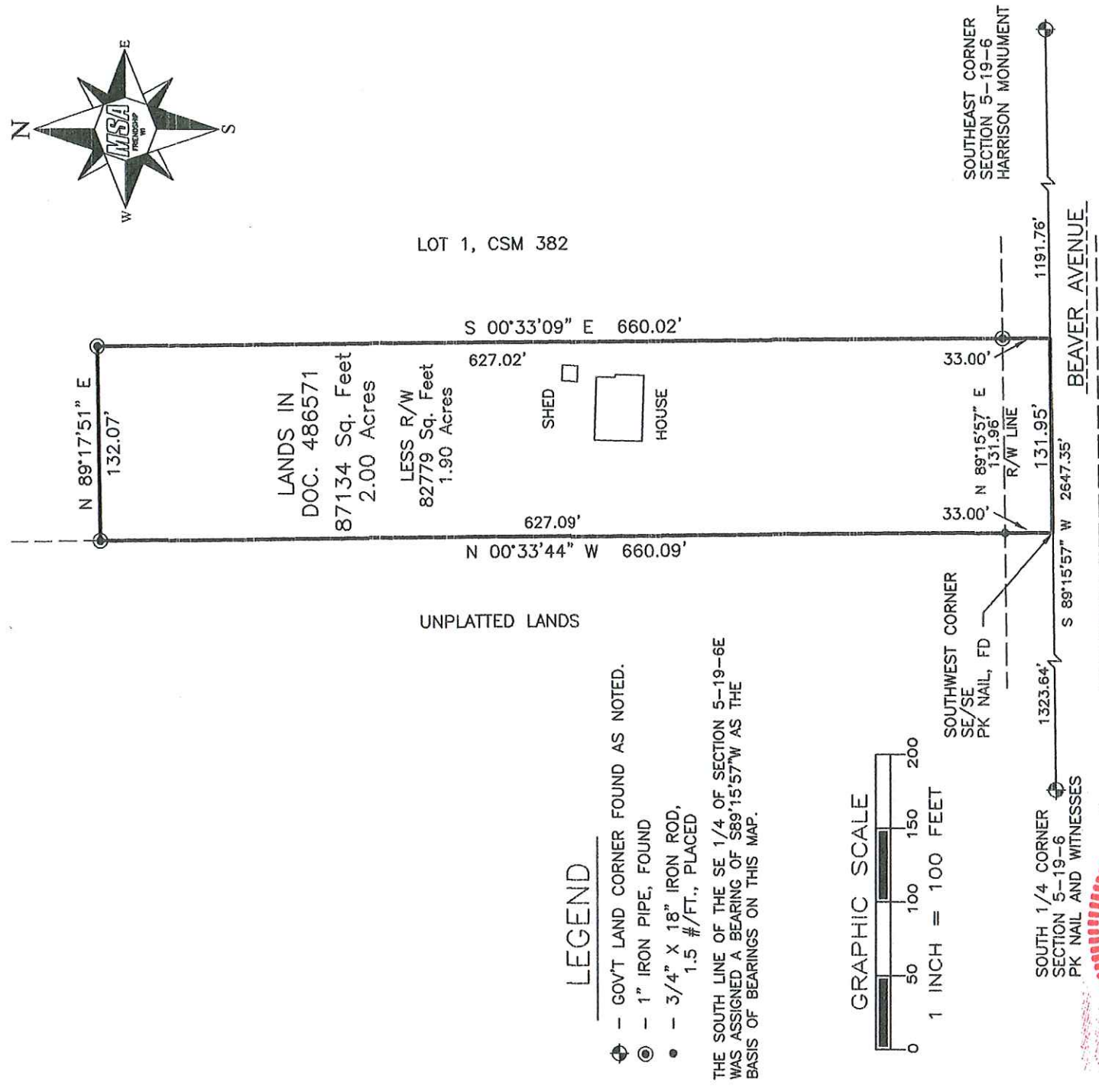

Gregory P. Rhinehart 4/7/2017

MSA PROFESSIONAL SERVICES
GREGORY P. RHINEHART, PROFESSIONAL LAND SURVEYOR, S-1478
DATE

NOTE: IF THE SURVEYOR'S SEAL AT LEFT IS NOT RED IN COLOR, THE SURVEY IS A COPY AND SHOULD BE ASSUMED TO CONTAIN UNAUTHORIZED ALTERATIONS. THE CERTIFICATION CONTAINED ON THIS DOCUMENT SHALL NOT APPLY TO COPIES.

Pos0519041004