

BADGER - LAND SURVEYING INC.
 2610 WEST GRAND AVE.
 WISCONSIN RAPIDS, WI. 54495

PHONE: (715) 424 - 5900
 FAX: (715) 424 - 5901
 E-MAIL: blsurvey@wcte.net
 www.badgerlandsurvey.com

PREPARED FOR:
STEPHEN & NANCY VANALSTINE
856 13TH AVE
NEKOOSA, WI 54457

IF THE SURVEYORS SEAL IS NOT RED IN COLOR, THIS MAP IS A COPY AND SHOULD BE ASSUMED TO CONTAIN UNAUTHORIZED ALTERATIONS. THE CERTIFICATION DOES NOT APPLY TO COPIES.

DRAWN BY: KW JOB#: 32411

© 2011, BADGER-LAND SURVEYING, INC.

PLAT OF SURVEY

This map DOES NOT transfer property ownership. Sale or transfer of property requires a recorded deed.

BEING PART OF THE SE1/4 NE1/4 OF SECTION 7, TOWNSHIP 19, NORTH, RANGE 6 EAST, TOWN OF BIG FLATS, ADAMS COUNTY, WISCONSIN.

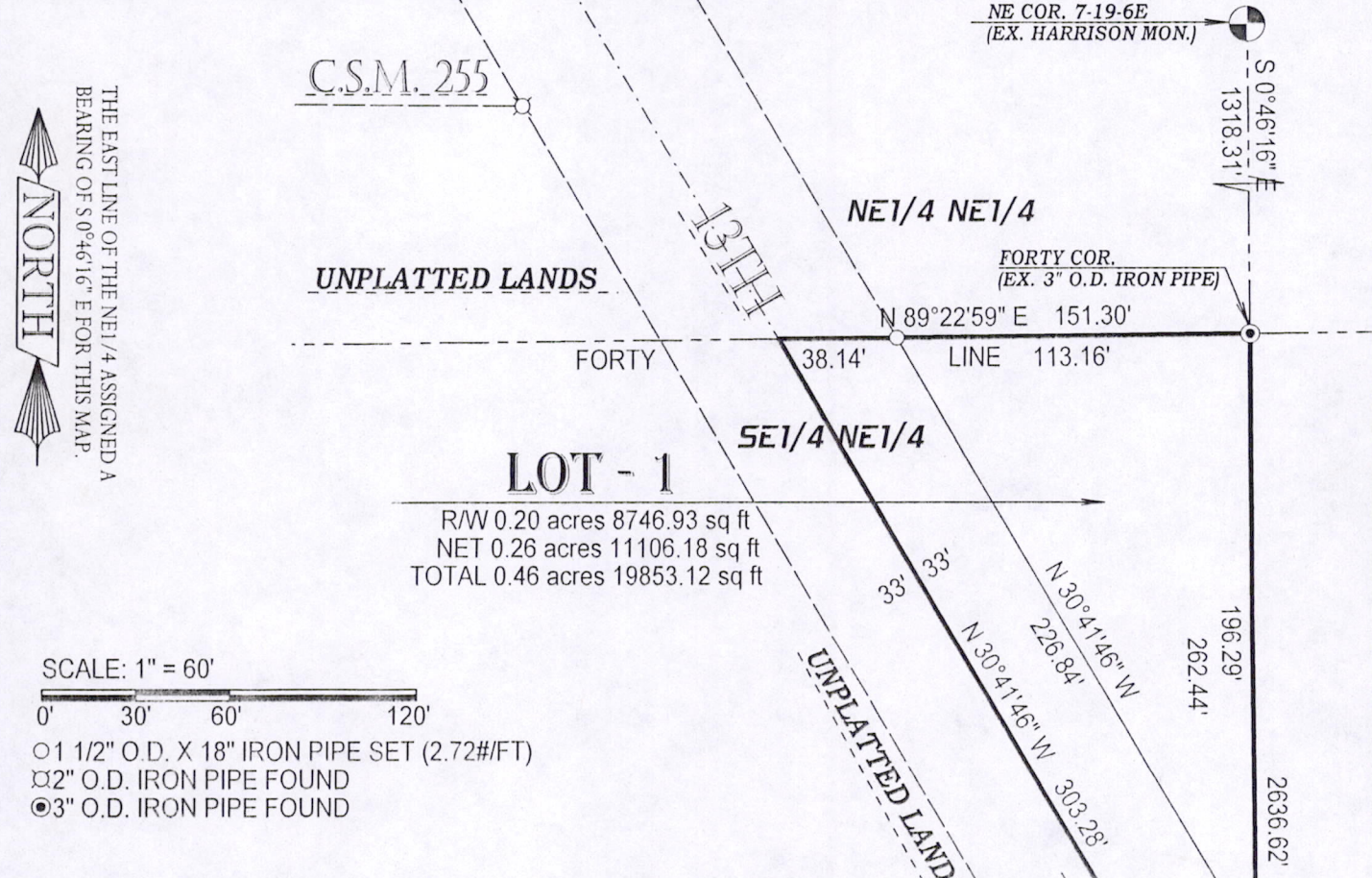

LEGAL DESCRIPTION:

Being part of the SE1/4 NE1/4 of Section 7, Township 19 North, Range 6 East, Town of Big Flats, Adams County, Wisconsin, bounded and described as follows;

Commencing at the NE COR. 7-19-6E;
 Thence along the East Line of the NE1/4 a bearing of S 0°46'16" E, a distance of 1318.31' to an iron monument being the POINT OF BEGINNING;
 Thence continuing along said East Line of the NE1/4 a bearing of S 0°46'16" E, a distance of 196.29' to an iron monument;
 Thence continuing along said East Line of the NE1/4 a bearing of S 0°46'16" E, a distance of 66.15';
 Thence along the Centerline of 13th AVE a bearing of N 30°41'46" W, a distance of 303.28';
 Thence along the North Line of the SE1/4 NE1/4 a bearing of N 89°22'59" E, a distance of 38.14' to an iron monument;
 Thence continuing along said North Line of the SE1/4 NE1/4 a bearing of N 89°22'59" E, a distance of 113.16' to an iron monument being the POINT OF BEGINNING; subject to right-of-ways, easements, restrictions and reservations of record, IF ANY.

Said described tract containing 0.46 Acres, more or less.

CERTIFICATION:

I hereby certify that such map is a correct representation of the exterior boundaries of the land surveyed and that the above map is a true representation thereof. That I have complied fully with Section AE7 of Wisconsin Statutes to the best of my knowledge and belief.

CERTIFIED CORRECT THIS 29th DAY OF MARCH 2011.

Kevin M. Whipple
 KEVIN M. WHIPPLE R.L.S. 2444
 Drafted By: KEVIN WHIPPLE

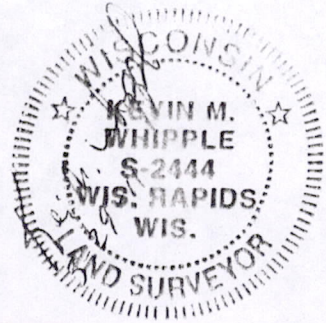

POS07190611001