

PLAT OF SURVEY

PART OF THE NE¹/₄ NW¹/₄ & PART OF THE SE¹/₄ NW¹/₄ ALL IN SECTION 8,
TOWN 19 NO. RANGE 6 EAST, TOWN OF BIG FLATS, ADAMS COUNTY, WISC.

N¹/₄ Cor.
8-19-6E

o = 1"x24" Iron Pipe 1.13#/ft.

⊙ = Government Corner

1" = 300'

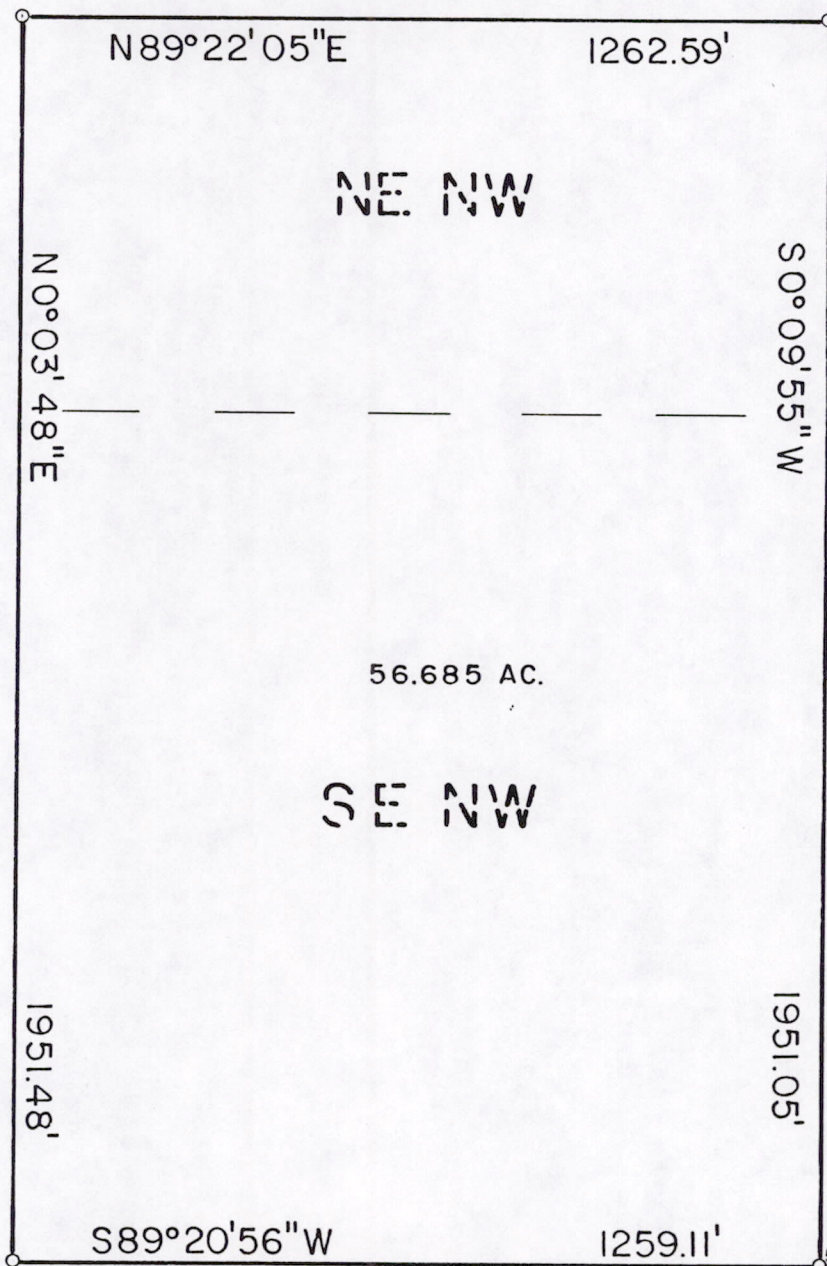

S.T.H.
 685.00'
 S 0° 16' 46" W
 N-S QUARTER LINE
 11' 13"
 2636.15'
 54.70' CI/4
 8-19-6E

56.685 AC.

SE NW

CLIENT: WALLACE RAYMER
845 HWY. 13 SO.
NEKOOSA, WI.
608 564-7585

SURVEYOR: BASLER LAND SURVEYING
TOWNLINE RD.
WISC. RAPIDS, WI.
715 325-3200

CERTIFIED CORRECT THIS 29th DAY OF JUNE, 1989

Wayne Basler 6/29/89
WAYNE BASLER R.L.S. 1167

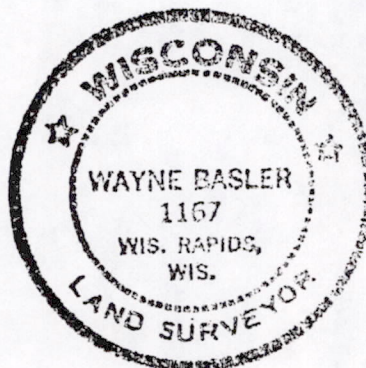

Pos08190621001