

ADOLF PAVELEC
 PART OF THE SE 1/4 OF SEC. 8 T.19N., R.6E IN THE
 TOWN OF BIG FLATS, ADAMS COUNTY, WISCONSIN

○ DENOTES IRON PIPE SET
 ⊙ HARRISON MONUMENT

SCALE 1" = 300'
SURVEYOR: R.K. SAYLER S-417
DEC. 13, 1974
BK. 27 - P. 78

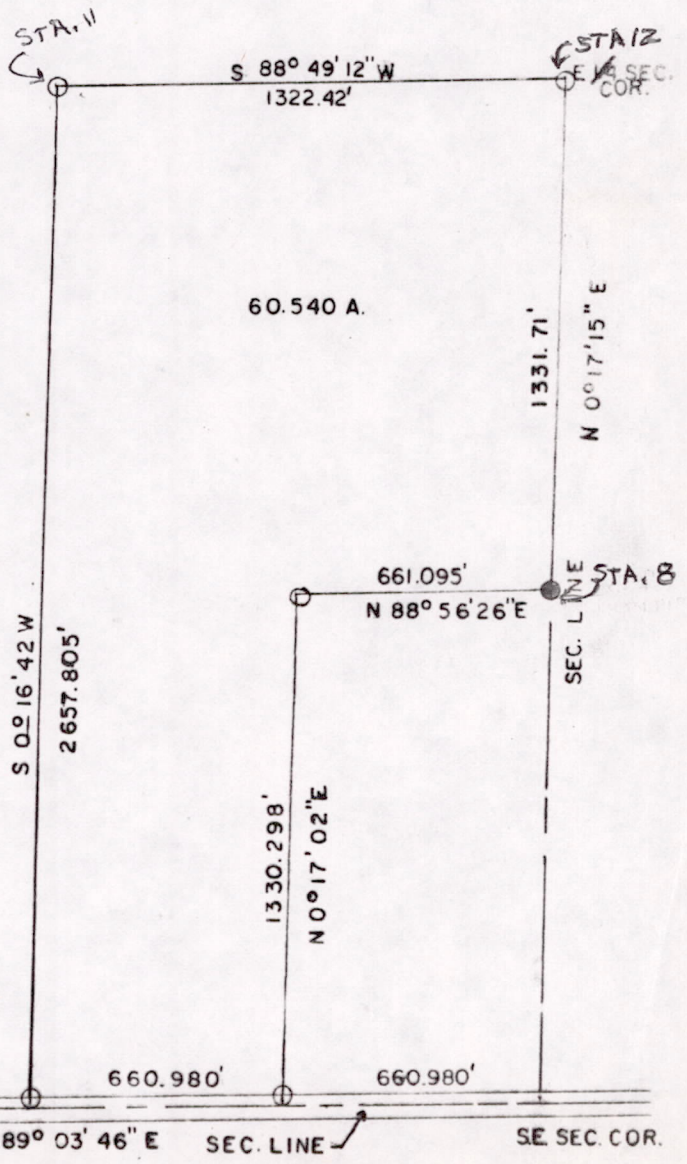
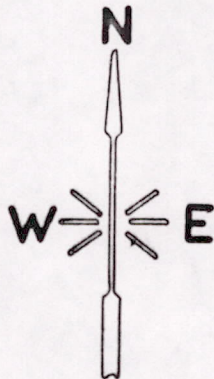

S 000403

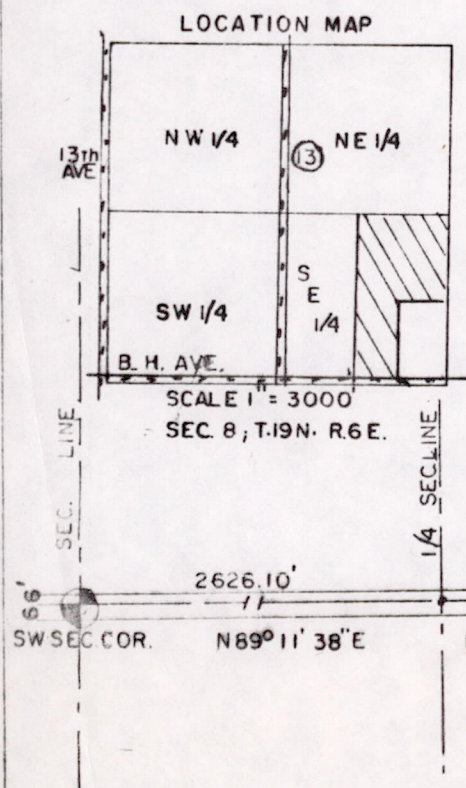

Pos08190641001