

# PLAT OF SURVEY

PLAT OF SURVEY FOR HENRY FULLER OF THE NORTHEAST 1/4 OF THE NORTHWEST 1/4 AND THE SOUTHEAST 1/4 OF THE NORTHWEST 1/4 OF SECTION 10, TOWNSHIP 19 NORTH, RANGE 6 EAST, TOWN OF BIG FLATS, ADAMS COUNTY, WISCONSIN.

- LEGEND**
- 3/4" O.D. X 18" IRON BAR SET WEIGHING 1.50 LBS/LIN. FT.
  - ▲ PK NAIL FOUND OVER HARRISON MONUMENT
  - ▼ HARRISON MONUMENT
  - ▽ 3/8" HWY SPIKE FOUND OVER HARRISON MONUMENT
  - ⊕ HARRISON MONUMENT FOUND

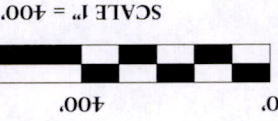
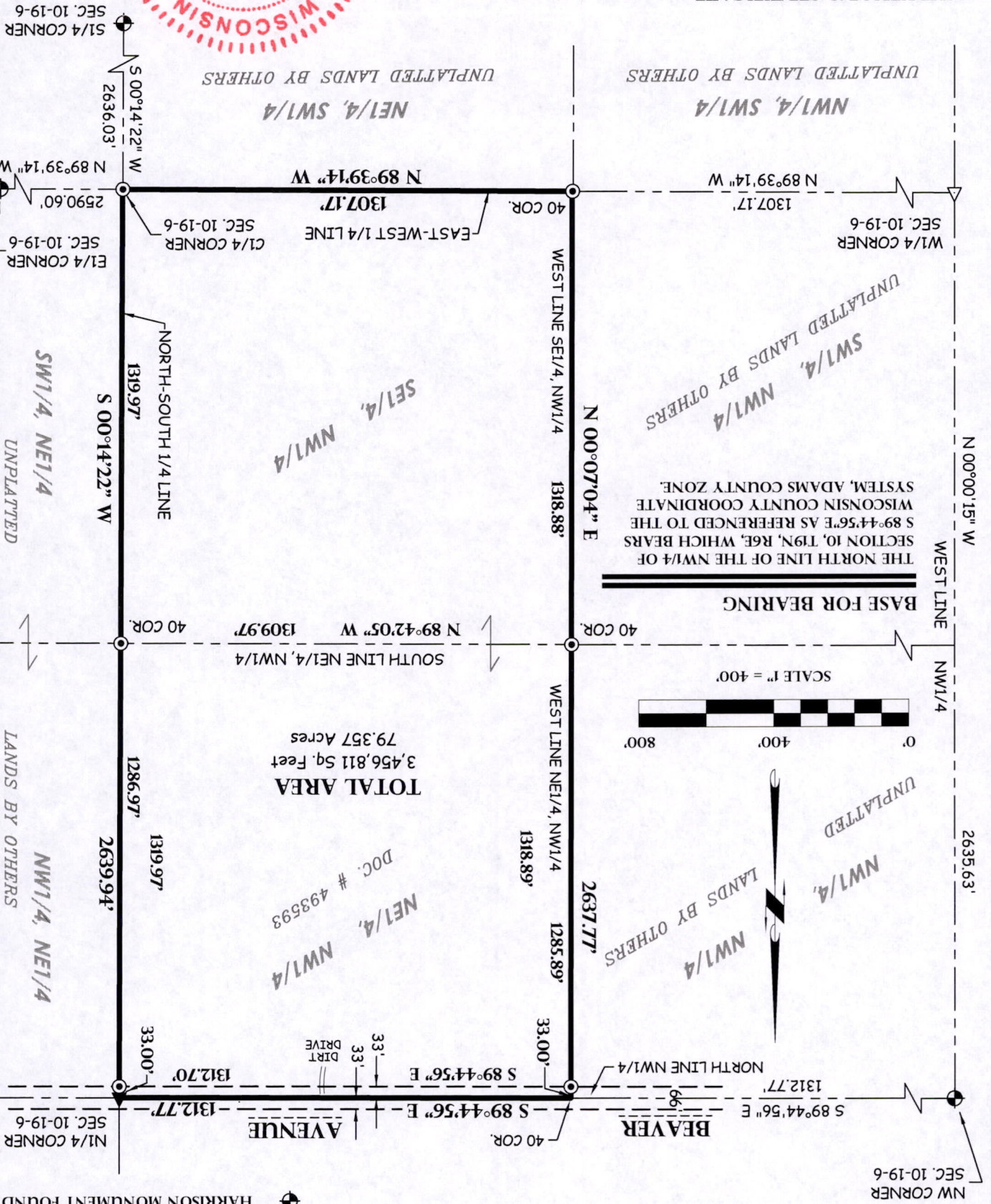

BASE FOR BEARING

THE NORTH LINE OF THE NW 1/4 OF SECTION 10, T19N, R6E, WHICH BEARS S 89°44'56\"/>

WISCONSIN COUNTY COORDINATE SYSTEM, ADAMS COUNTY ZONE.

UNPLATTED LANDS BY OTHERS

UNPLATTED LANDS BY OTHERS

## SURVEYOR'S CERTIFICATE

THE PROPERTY SHOWN AND DESCRIBED HEREON WAS SURVEYED AND MAPPED UNDER MY DIRECTION ACCORDING TO CHAPTER A-7 OF WISCONSIN ADMINISTRATIVE CODE, MINIMUM STANDARDS FOR PROPERTY SURVEYS. THAT SUCH SURVEY IS A CORRECT REPRESENTATION OF THE EXTERIOR BOUNDARIES OF THE LANDS SURVEYED TO THE BEST OF MY KNOWLEDGE AND BELIEF.

*[Signature]*

JORDAN G. BROST, P.L.S. NO-3009

