

PLAT OF SURVEY

THE NW1/4 OF THE SE1/4 AND THE NE1/4 OF THE SW1/4,
SECTION 10, T.19N., R.6E., TOWN OF BIG FLATS, ADAMS COUNTY, WISCONSIN

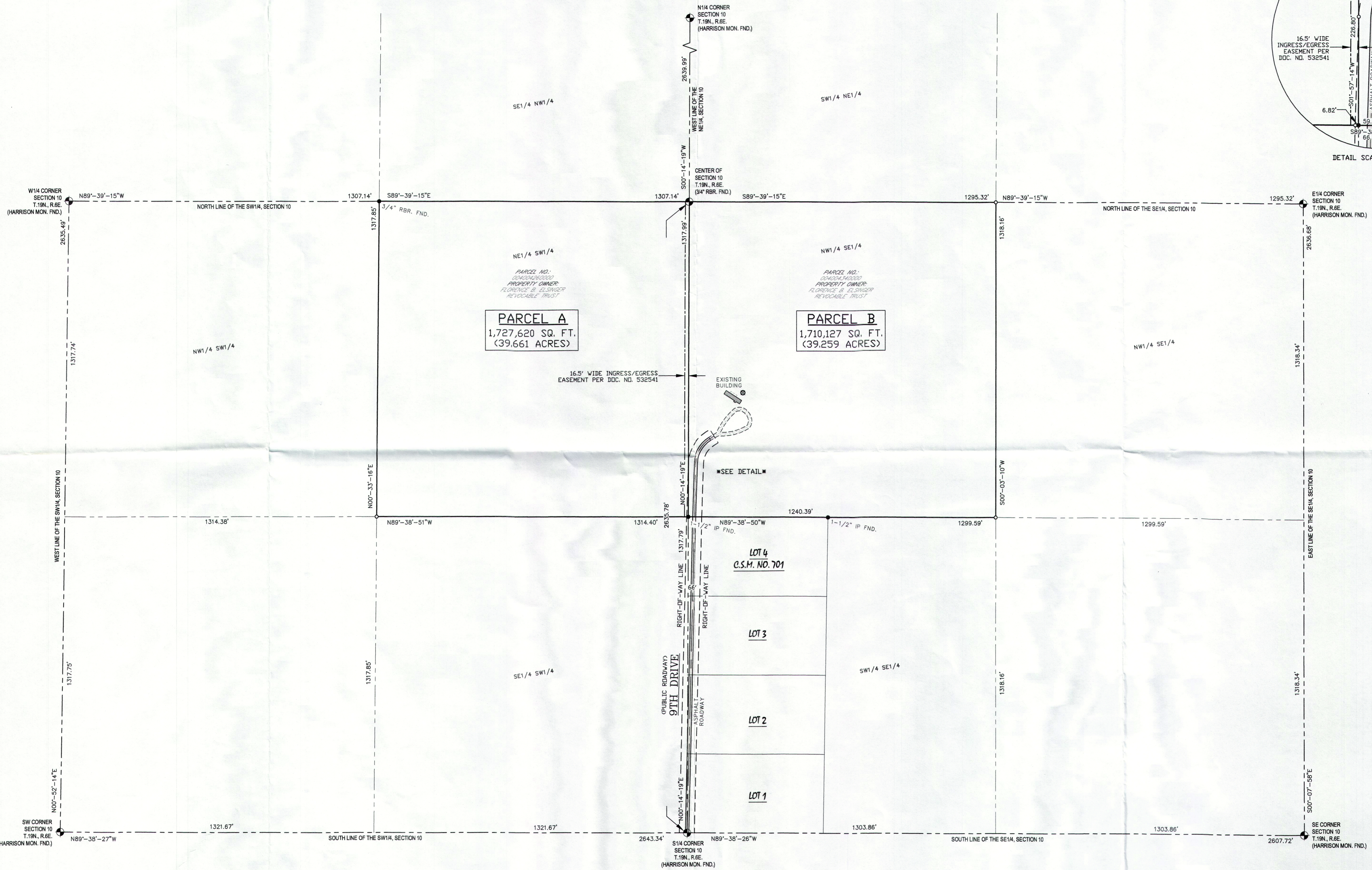
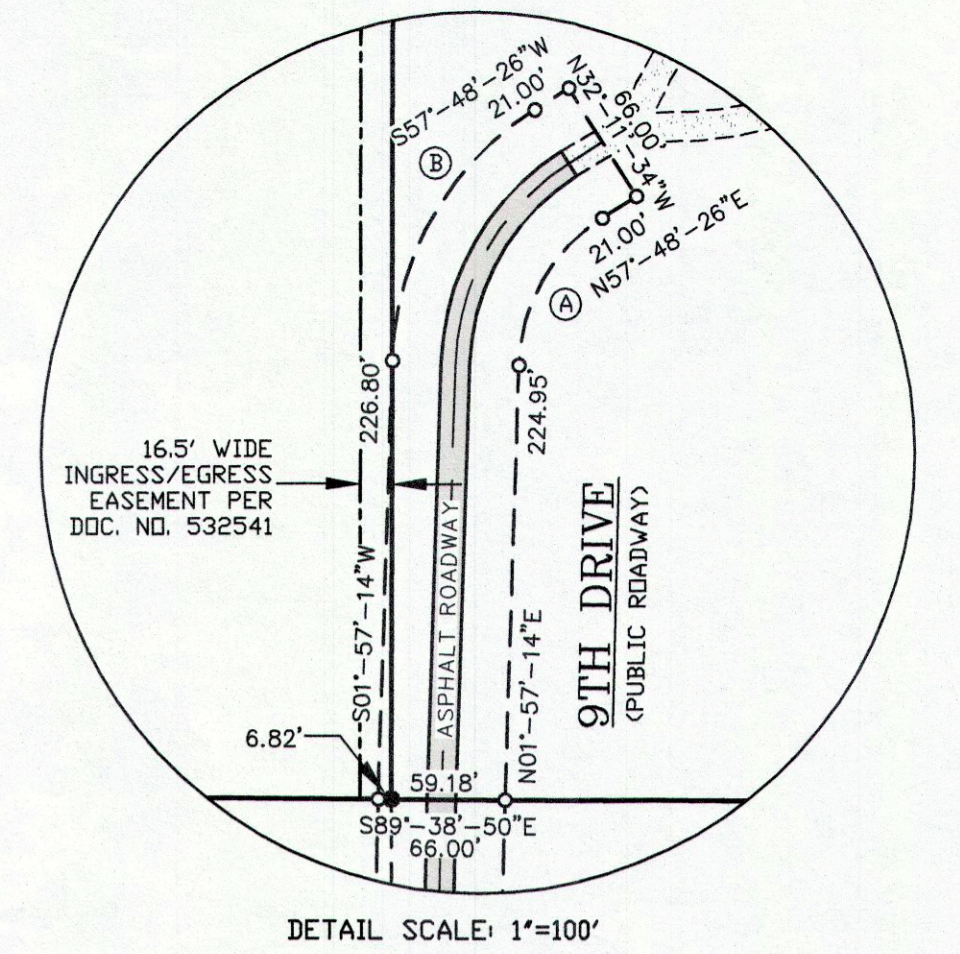

—CURVE—
RADIUS: 94.00'
DELTA: 55°-50'-42"
LENGTH: 91.62'
CHORD: N29°-53'-04"E
88.03'

—CURVE—
RADIUS: 160.00'
DELTA: 55°-40'-52"
LENGTH: 155.95'
CHORD: N29°-53'-04"E
149.85'

PARCEL A
1,727,620 SQ. FT.
(39.661 ACRES)

PARCEL B
1,710,127 SQ. FT.
(39.259 ACRES)

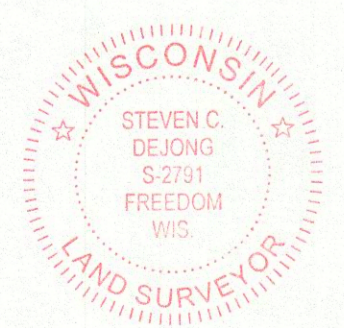
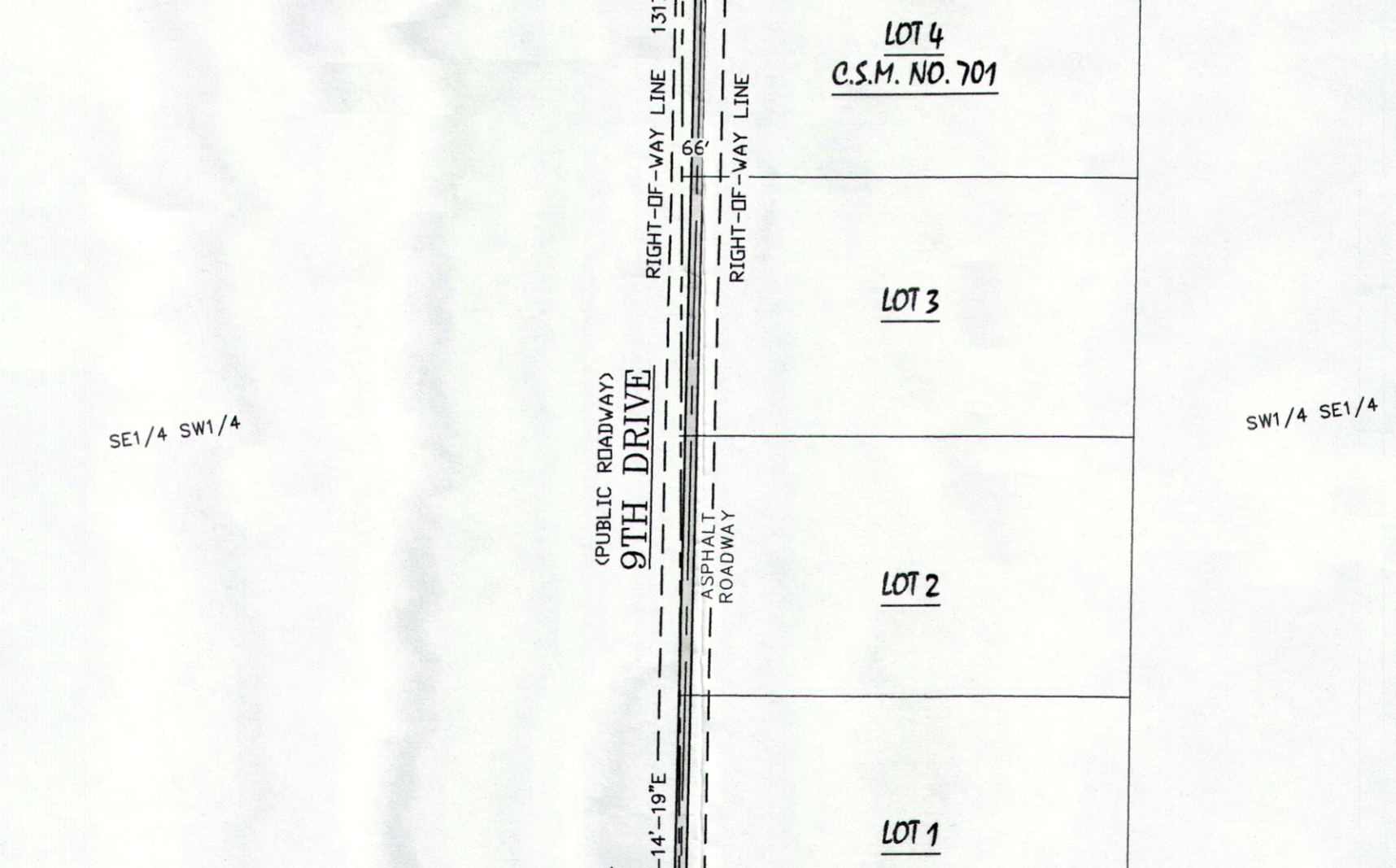

BEARINGS REFERENCED TO THE
NAD 83 DATUM
AND THE NORTH LINE OF THE SE1/4,
SECTION 10, T.19N., R.6E.,
WHICH BEARS N89°-39'-15"W

SURVEYOR'S CERTIFICATE
I, Steven C. DeJong, Professional Land Surveyor
of Meridian Surveying, LLC, certify that I have surveyed the
described property and that the map shown is a true and accurate
representation thereof to the best of my knowledge and belief.

Dated this 24th day of MAY, 2019.

STEVEN C. DEJONG
WISCONSIN PROFESSIONAL LAND SURVEYOR
Steven C. DeJong, S-2791

SURVEY NOTES:
-PARCEL ID NO.: 004004340000 & 004004260000
-OWNER OF RECORD: FLORENCE B. ESLINGER
REVOCABLE TRUST
-DEED: DOCUMENT NO. 532541
-TOTAL AREA: 3,437,747 SQ. FT. (78.920 ACRES)

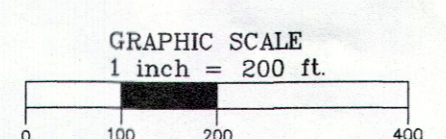

- LEGEND-**
- = 1" X 18" IRON PIPE SET (1,130 LB./FT.)
 - = 1" IRON PIPE FOUND
 - ⊕ = COUNTY MONUMENT FOUND
 - ⊙ = WELL HEAD

MERIDIAN
SURVEYING, LLC

N9637 Friendship Drive Office: 920-983-0881
Kaukauna, WI 54130 Fax: 920-273-6037

| NO. | DATE | DESCRIPTION | BY | JOB NO. | SHEET | OF |
|-----|---------|--------------------|----|---------|-------|----|
| 1 | 5-21-19 | Preliminary Survey | JB | 11138 | 1 | 1 |

SURVEYED FOR:
DEAN VAN VREEDE

PROPERTY ADDRESS:
864 9TH DRIVE
HANCOCK, WI 54943

POS10190641001