

PROJECT NO. 338477

M.S.A. FILE NO. 38-25B-20

CLIENT: Stanley Harris Jr.
STREET: 180 E. Pearson St. Apt. 4704
CITY: Chicago, Ill. 60611

SHEET 1 OF 1
SIDE 1 OF 1

MID-STATE ASSOCIATES INC. BARABOO, WISCONSIN 53913

PLAT OF SURVEY

PART OF THE NORTHWEST QUARTER OF THE NORTHWEST QUARTER OF SECTION 11, TOWN 19 NORTH, RANGE 6 EAST, TOWN OF BIG FLATS, ADAMS COUNTY, WISCONSIN.

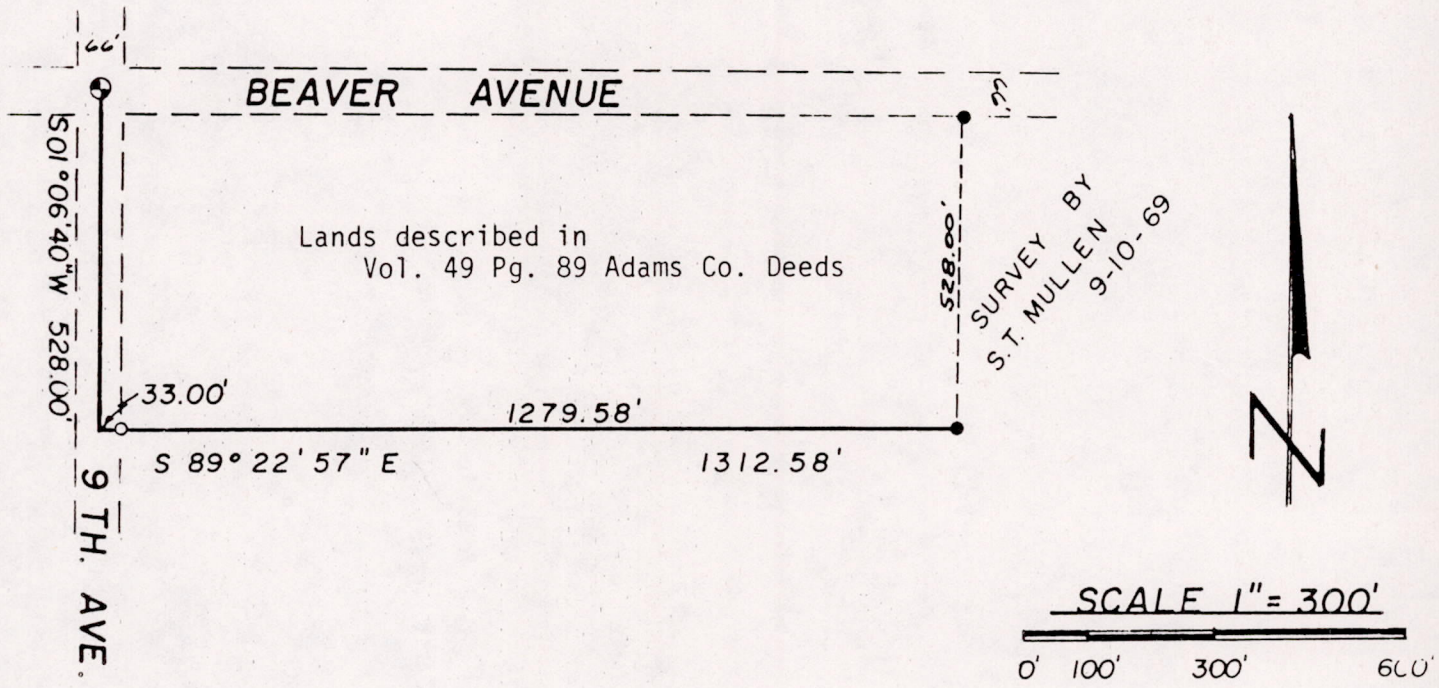

Description: Commencing at the Northwest corner of said section 11, thence S 01° 06' 40" W 528.00 feet along the section line, thence S 89° 22' 57" E 1312.58 feet, being the westerly and southerly lines of lands described in Vol. 49, Pg. 89 of Adams County Deeds.

- LEGEND**
- ⊕ Harrison Monument
 - 1 1/4" Iron Pipe, found
 - 3/4" x 24" Iron Rod, 1.50#/ft., set

SURVEYOR'S CERTIFICATE

I, Gregory P. Rhinehart, Registered Land Surveyor, hereby certify;

That I have surveyed and mapped the lines shown upon this plat and that the within plat is a true and correct representation of the lines surveyed;
That I have fully complied with the provisions of Chapter 59 of the Wisconsin Statutes and Section A-E 5 of the Wisconsin Administrative Code in surveying and mapping the same.

June 29, 1984

Gregory P. Rhinehart RLS 1478

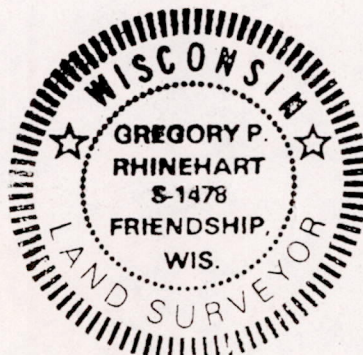

M.S.A. FB 9 PG 101

Pos 1190621002