

ELEVATION SURVEY FOR MARTA SUNDQUIST

LOCATED IN PART OF LOT 37 OF HIDDEN WATERS ADDITION
ALSO BEING LOCATED IN THE SW1/4 OF THE SE1/4 AND THE SE1/4 OF THE SE1/4
SECTION 11, T19N-R6E, TOWN OF BIG FLATS, ADAMS COUNTY, WISCONSIN.

WATER ELEVATION: 980.13'

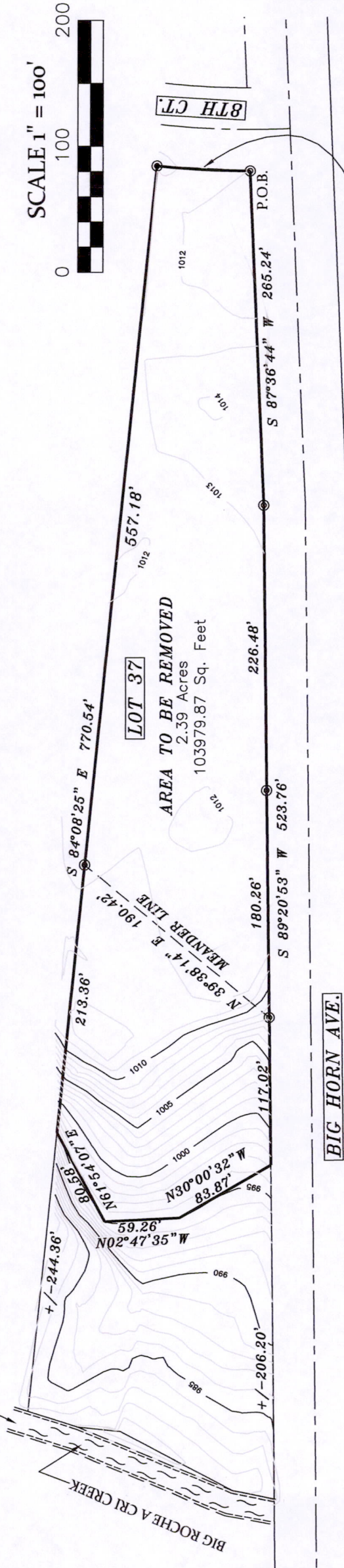

Arc 74.23'
Rad. 700.00'
Delta 6°04'32"
Chord Bearing S03°06'48" W
Chord 74.19'

SURVEYOR'S CERTIFICATE

I, Kelly D. Callaway, Registered Land Surveyor, Do hereby certify:
That I have surveyed and mapped a parcel of land being part of Lot 37 of Hidden Waters Addition, also being located in the SW1/4-SE1/4 and the SE1/4 of Section 11, T19N-R6E, Town of Big Flats, Adams County, Wisconsin.
Described as follows:

Beginning at the Southeast corner of Lot 37; thence S87°36'44" W, 265.24 feet; thence S89°20'53" W, 523.76 feet; thence N30°00'32" W, 83.87 feet; thence N02°47'35" W, 59.26 feet; thence N61°54'07" E, 80.58 feet; thence S84°08'25" E, 770.54 feet to a curve concave to the East and Having a radius of 700.00 feet; thence Southerly, along said curve, the Chord of which bears S03°06'48" W, 74.19 feet, an arc length of 74.23 feet to the point of beginning.

Containing 2.39 acres of land. That said map is a true representation of those lands surveyed. That I made such map under the direction of Wisconsin Gas LLC. That I have complied with the provisions of Chapter A-E7 of the Wisconsin Administrative Codes.

BASIS OF BEARINGS: ADAMS CO. COORDINATE SYSTEM
BASIS OF ELEVATIONS: NAVD88
CONTOUR INTERVAL: 1 FOOT
LOWEST ELEVATION IN REMOVAL AREA: 995.00'

CALLAWAY LAND SURVEYING

340 SECOND ST. NORTH
STEVENS POINT, WI 54481
OFFICE 715-345-6962 MOBILE 715-347-LAND
EMAIL kelly@callawaylandsurveying.com

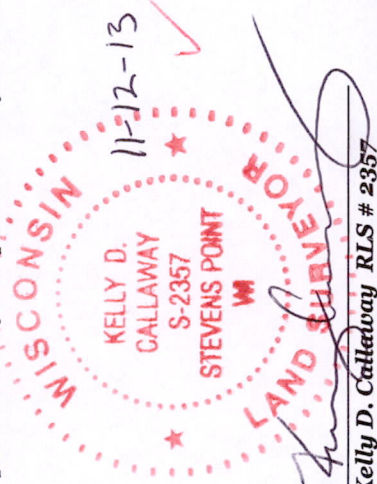

Kelly D. Callaway RLS # 2357

- LEGEND**
- ⊙ = 1 1/4" IRON ROD FOUND
 - ⊙ = 3/4" REBAR FOUND

Pos 11902641002