

LINE SURVEY

FOR

Judith A. Lamp

The Northerly & Westerly lines of CSM 5413, Being part of the NW $\frac{1}{4}$ NW $\frac{1}{4}$, Section 12, T19N, R6E, Town of Big Flats, Adams County, Wisconsin

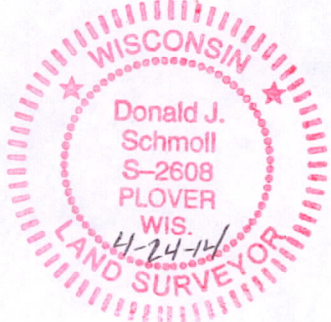
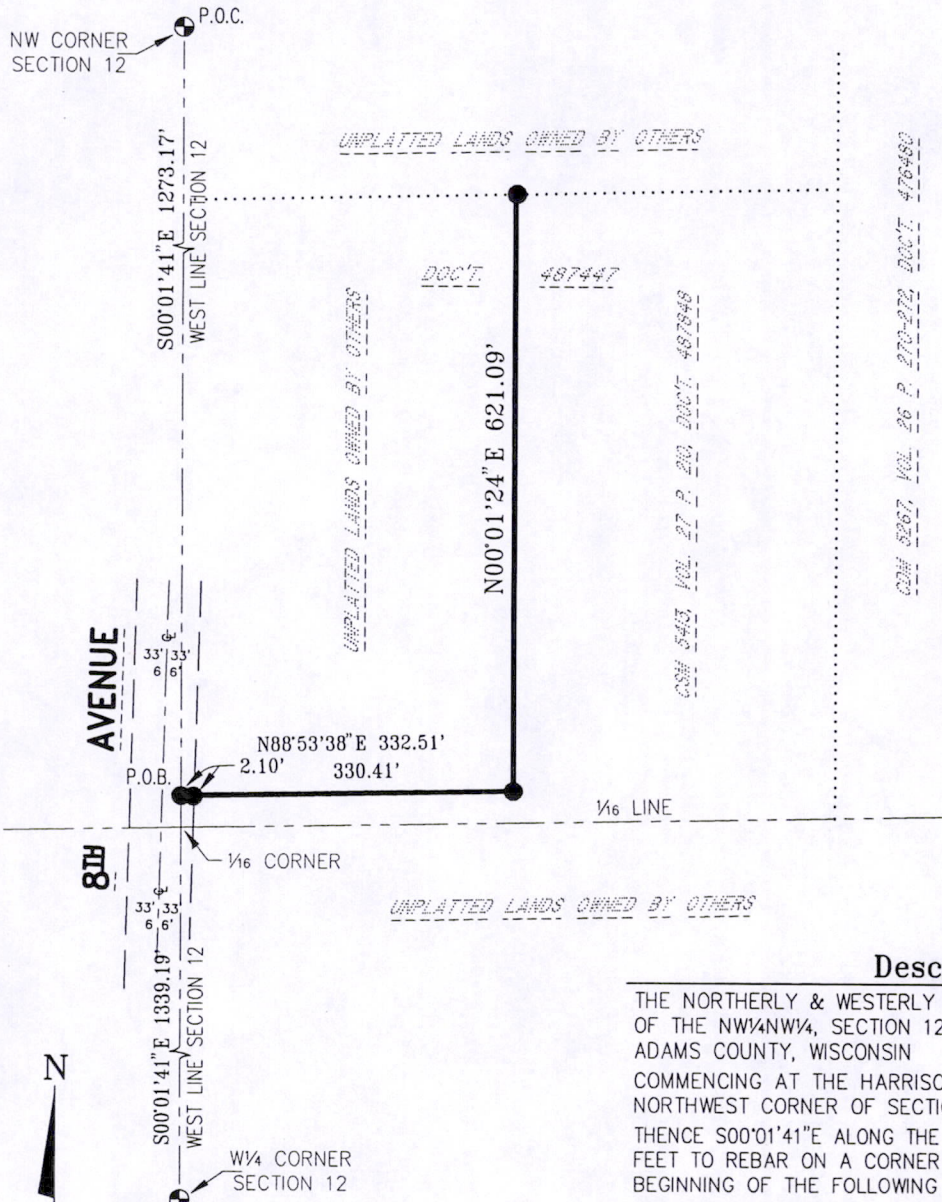

Description:

THE NORTHERLY & WESTERLY LINES OF CSM 5413, BEING PART OF THE NW $\frac{1}{4}$ NW $\frac{1}{4}$, SECTION 12, T19N, R6E, TOWN OF BIG FLATS, ADAMS COUNTY, WISCONSIN
 COMMENCING AT THE HARRISON CAST IRON MONUMENT ON THE NORTHWEST CORNER OF SECTION 12;
 THENCE S00°01'41"E ALONG THE WEST LINE OF SECTION 12, 1273.17 FEET TO REBAR ON A CORNER OF CSM 5413 AND THE POINT OF BEGINNING OF THE FOLLOWING DESCRIPTION;
 THENCE N88°53'38"E ALONG THE NORTHERLY LINE OF CSM 5413, 2.10 FEET TO A REBAR ON THE EAST LINE OF 8TH STREET;
 THENCE CONTINUE N88°53'38"E ALONG THE NORTHERLY LINE OF CSM 5413, 330.41 FEET TO A REBAR ON A CORNER OF SAID CSM 5413;
 THENCE N00°01'24"E ALONG THE WESTERLY LINE OF CSM 5413, 621.09 FEET TO A REBAR ON THE NORTHWEST CORNER OF SAID CSM 5413 AND THE TERMINUS OF THIS LINE SURVEY;

Surveyor's Certificate:

I, DONALD J. SCHMOLL, REGISTERED LAND SURVEYOR, DO HEREBY CERTIFY THAT THIS IS A TRUE & CORRECT COPY OF A LINE SURVEY AS MADE BY ME ON APRIL 22, 2014, BY THE DIRECTION OF JUDITH A. LAMP.

THE PROPERTY AS SHOWN AND DESCRIBED ON THIS MAP WAS SURVEYED UNDER MY DIRECTION AND CONTROL ACCORDING TO THE WISCONSIN ADMINISTRATIVE CODE CHAPTER A-E7, MINIMUM STANDARDS FOR PROPERTY SURVEYS, AND IS A CORRECT REPRESENTATION OF SAID SURVEY, TO THE BEST OF MY KNOWLEDGE AND BELIEF.

DATED THIS 24TH DAY OF APRIL, 2014.

(Signature)
 DONALD J. SCHMOLL, RLS-2608
 REGISTERED LAND SURVEYOR

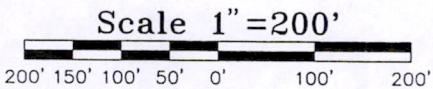
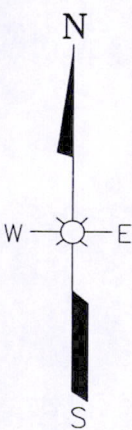

LEGEND:

- HARRISON CAST IRON MONUMENT FOUND
- 3/4" REBAR FOUND
- PREVIOUSLY RECORDED AS (000)
- P.O.B. POINT OF BEGINNING
- P.O.C. POINT OF COMMENCEMENT

BASIS FOR BEARINGS:

THE WEST LINE OF THE NW $\frac{1}{4}$, SECTION 12, T19N, R6E, ASSUMED TO BEAR N00°01'41"W.

Dwg. No. 9384-C-1-A	221
Project No. 14-53	
Drawn By: Jim Brasel	
Date: April 23, 2014	
Sheet 1 of 1 Sheet	

ESP GROUP, INC.
LAMPERT-LEE & ASSOCIATES
 ENGINEERS • SURVEYORS • PLANNERS
 10968 State Hwy. 54 East • Wisconsin Rapids, WI 54494-8718
 715-424-3131 or 715-344-0068 • FAX 715-423-8774

80512190621002