

PLAT OF SURVEY

Located in NE¼-SW¼, Section 12, T19N, R6E, Town of Big Flats, Adams County, Wisconsin.

Client: Nancy Munson Livingston, 832 8th Ave, Hancock, WI, 54943

Carlson Surveying, Inc., 1709 Ash St., Baraboo, WI, 53913
Phone & FAX (608) 356-8598

Bearings are referenced to east-west ¼ line of Section 12 and assumed to bear WEST.

- ⊕ = Found government corner (harrison)
- = Set 3/4"x24" round iron rod weighing 1.5#/lin. ft.
- △ = Set 5' steel fencepost on line

GRAPHIC SCALE IN FEET:

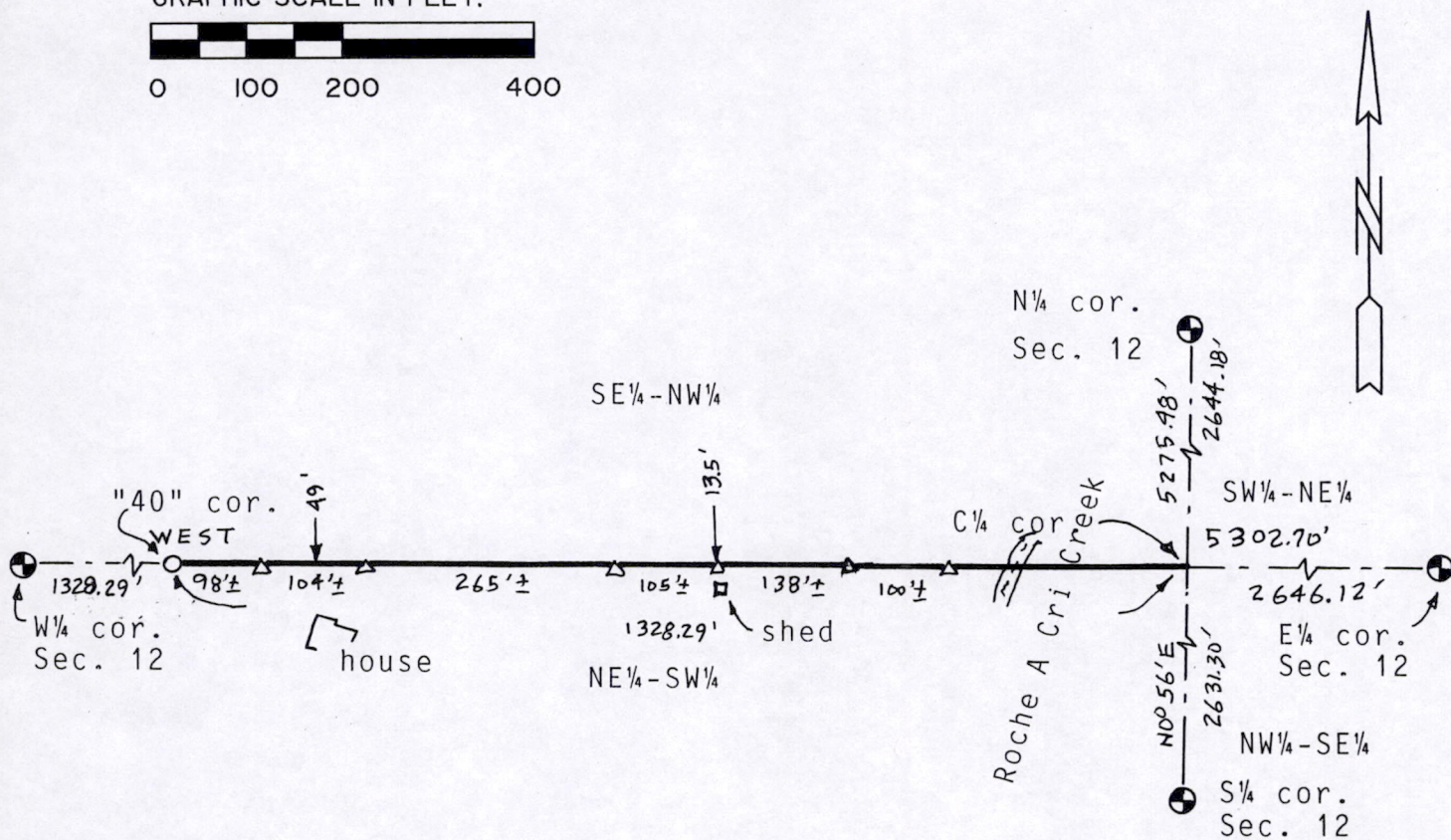
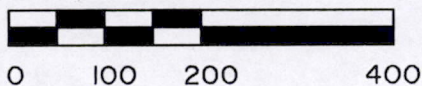

SURVEYOR'S CERTIFICATE:

I, Mark C. Carlson, registered land surveyor, hereby certify that I have surveyed, mapped and staked the north line of NE¼-SW¼ as shown on above map and have complied with the provisions of A-E 7 of the Wisconsin Administrative Code to the best of my knowledge, information and belief.

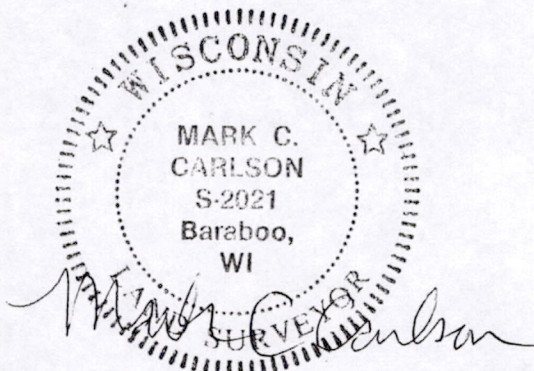

6-2-98

POS 12190631001