

**LEGAL DESCRIPTION:**

PARTS OF THE SW $\frac{1}{4}$ SE $\frac{1}{4}$  & SE $\frac{1}{4}$ SE $\frac{1}{4}$ , SECTION 12, T19N, R6E, TOWN OF BIG FLATS, ADAMS COUNTY, WISCONSIN.  
 COMMENCING AT THE HARRISON CAST IRON MONUMENT ON THE SOUTH QUARTER CORNER OF SECTION 12:  
 THENCE N00°10'31"E ALONG THE NORTH-SOUTH QUARTER LINE OF SECTION 12, 66.00 FEET TO A REBAR ON THE NORTH LINE OF BIG HORN AVENUE AND THE POINT OF BEGINNING OF THE FOLLOWING DESCRIPTION:  
 THENCE CONTINUE N00°10'31"E ALONG THE NORTH-SOUTH QUARTER LINE OF SECTION 12, 1249.62 FEET TO A REBAR ON THE 1/16TH CORNER;  
 THENCE N89°22'46"E ALONG THE 1/16TH LINE, 2613.38 FEET TO A REBAR ON THE WEST LINE OF 7TH AVENUE;  
 THENCE S00°09'43"W ALONG THE WEST LINE OF 7TH AVENUE, 1288.69 FEET TO A REBAR ON THE NORTH LINE OF BIG HORN AVENUE;  
 THENCE N89°45'50"W ALONG THE NORTH LINE OF BIG HORN AVENUE, 2613.43 FEET TO THE POINT OF BEGINNING, CONTAINING 3,316.663 SQUARE FEET OR 76.140 ACRES.

**SURVEYOR'S CERTIFICATE:**

THE PROPERTY AS SHOWN AND DESCRIBED ON THIS MAP WAS SURVEYED UNDER MY DIRECTION AND CONTROL ACCORDING TO THE WISCONSIN ADMINISTRATIVE CODE, CHAPTER A-ET OF MINIMUM STANDARDS FOR PROPERTY SURVEYS, AND IS A CORRECT REPRESENTATION OF SAID SURVEY, TO THE BEST OF MY KNOWLEDGE AND BELIEF.  
 DATED THIS 25TH DAY OF MARCH, 2011.

THOMAS J. TRZINSKI, R.L.S.2636  
 REGISTERED LAND SURVEYOR

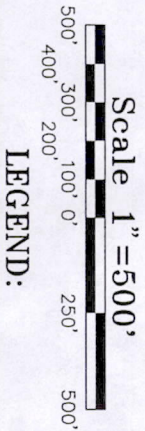

**LEGEND:**

- HARRISON CAST IRON MONUMENT FOUND
- 3/4" REBAR FOUND
- △ LATH SET
- 3/4"x24" REBAR SET-1.502 LB./FT.
- ..... PREVIOUSLY RECORDED AS (7000)
- ..... P.O.C. POINT OF COMMENCEMENT
- ..... P.O.B. POINT OF BEGINNING

**BASIS FOR BEARINGS:**

THE EAST LINE OF THE SE $\frac{1}{4}$ , SECTION 12, T19N, R6E, ASSUMED TO BEAR S00°09'43"W.

**ADAMS COUNTY PLAT OF SURVEY**  
 FOR  
**Heartland Farms, Inc.**  
 Parts of the SW $\frac{1}{4}$ SE $\frac{1}{4}$  & SE $\frac{1}{4}$ SE $\frac{1}{4}$ , Section 12, T19N, R6E, Town of Big Flats, Adams County, Wisconsin

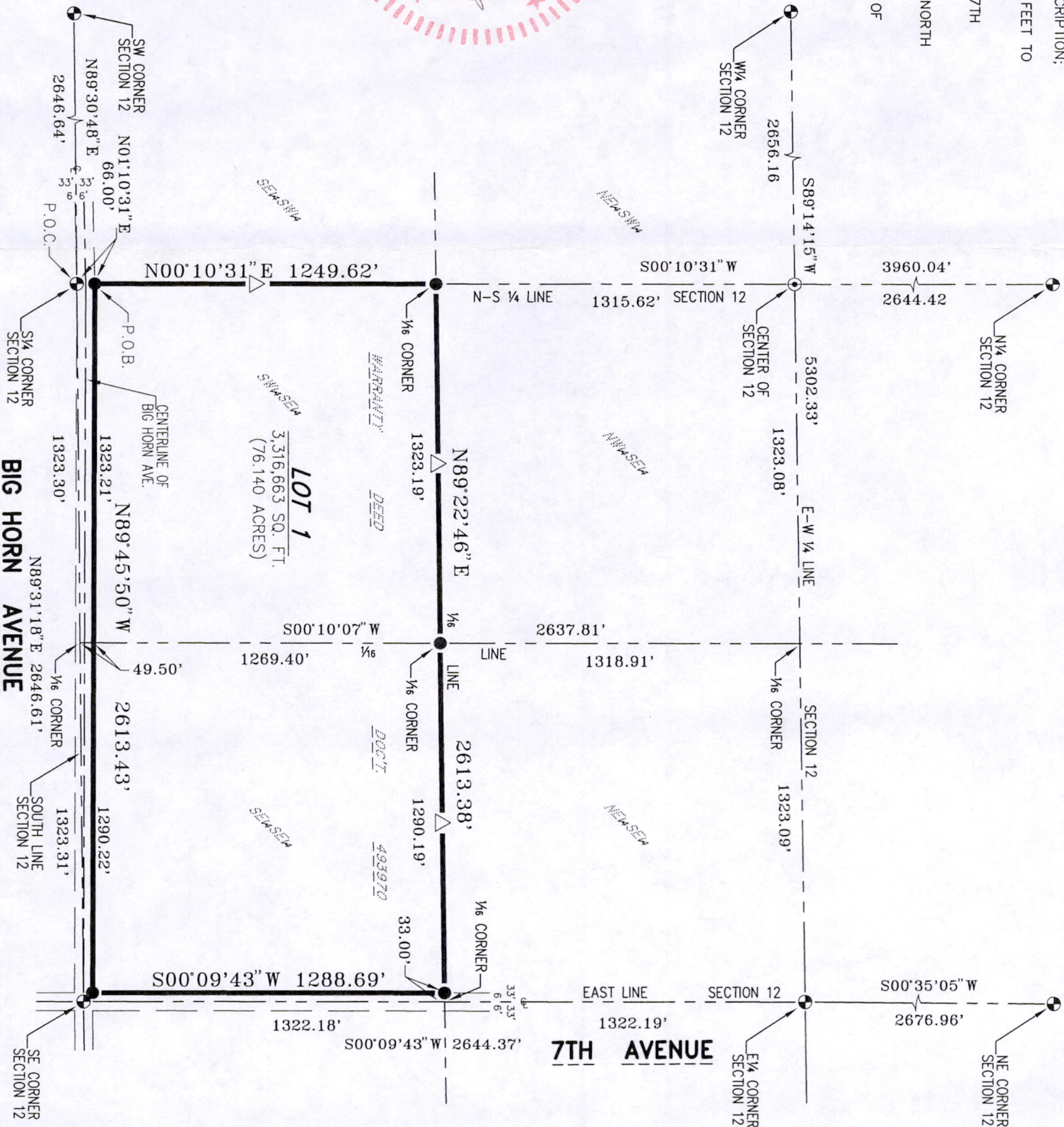

Pos 12/19/06 41001

Dwg. No. 9595-B-1-B
Project No. 11-039
Drawn By: Don Schmall
Date: March 25, 2011
Sheet 1 of 1 Sheet

**ESP GROUP, INC.**  
**LAMPERT-LEE & ASSOCIATES**  
 ENGINEERS • SURVEYORS • PLANNERS  
 10968 State Hwy. 54 East • Wisconsin Rapids, WI 54494-8718  
 715-424-3131 or 715-344-0068 • FAX 715-423-8774