

**LEGAL DESCRIPTION:**

PARTS OF THE NW¼NW¼, NE¼NW¼, SW¼NW¼ & NW¼NE¼, SECTION 13, T19N, R6E, TOWN OF BIG FLATS, ADAMS COUNTY, WISCONSIN.  
 COMMENCING AT THE HARRISON CAST IRON MONUMENT ON THE WEST QUARTER CORNER OF SECTION 13;  
 THENCE N89°36'18"E ALONG THE EAST-WEST QUARTER LINE, 33.00 FEET TO A REBAR ON THE EAST LINE OF 8TH AVENUE AND THE POINT OF BEGINNING OF THE FOLLOWING DESCRIPTION;  
 THENCE N00°04'53"E ALONG THE EAST LINE OF 8TH AVENUE, 2600.09 FEET TO A REBAR ON THE SOUTH LINE OF BIG HORN AVENUE;  
 THENCE N88°47'56"E ALONG THE SOUTH LINE OF BIG HORN AVENUE, 2614.16 FEET TO A HARRISON CAST IRON MONUMENT ON THE NORTH 1/4 CORNER OF SECTION 13;  
 THENCE S89°45'50"E ALONG THE SOUTH LINE OF BIG HORN AVENUE, 1323.17 FEET TO A REBAR ON THE 1/16TH LINE;  
 THENCE S00°19'41"W ALONG THE 1/16TH LINE, 2622.40 FEET TO A REBAR ON THE EAST-WEST QUARTER LINE OF SECTION 13;  
 THENCE S89°36'18"W ALONG THE EAST-WEST QUARTER LINE OF SECTION 13, 1319.40 FEET TO A REBAR ON THE CENTER OF SECTION 13;  
 THENCE CONTINUE S89°36'18"W ALONG THE EAST-WEST QUARTER LINE OF SECTION 13, 2606.14 FEET TO THE POINT OF BEGINNING, CONTAINING 10,307,996 SQUARE FEET OR 236.639 ACRES.

**ADAMS COUNTY PLAT OF SURVEY**

FOR  
**Heartland Farms, Inc.**  
 Parts of the NW¼NW¼, NE¼NW¼, SW¼NW¼ & NW¼NE¼ & All of the SE¼NW¼ & SW¼NE¼, Section 13, T19N, R6E, Town of Big Flats, Adams County, Wisconsin

**SURVEYOR'S CERTIFICATE:**

THE PROPERTY AS SHOWN AND DESCRIBED ON THIS MAP WAS SURVEYED UNDER MY DIRECTION AND CONTROL ACCORDING TO THE WISCONSIN ADMINISTRATIVE CODE, CHAPTER A-ET OF MINIMUM STANDARDS FOR PROPERTY SURVEYS, AND IS A CORRECT REPRESENTATION OF SAID SURVEY, TO THE BEST OF MY KNOWLEDGE AND BELIEF.  
 DATED THIS 25TH DAY OF MARCH, 2011.

THOMAS J. TRZMSKI, R.L.S.2636  
 REGISTERED LAND SURVEYOR



**8TH AVENUE**

**BIG HORN AVENUE**

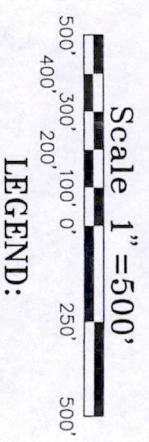
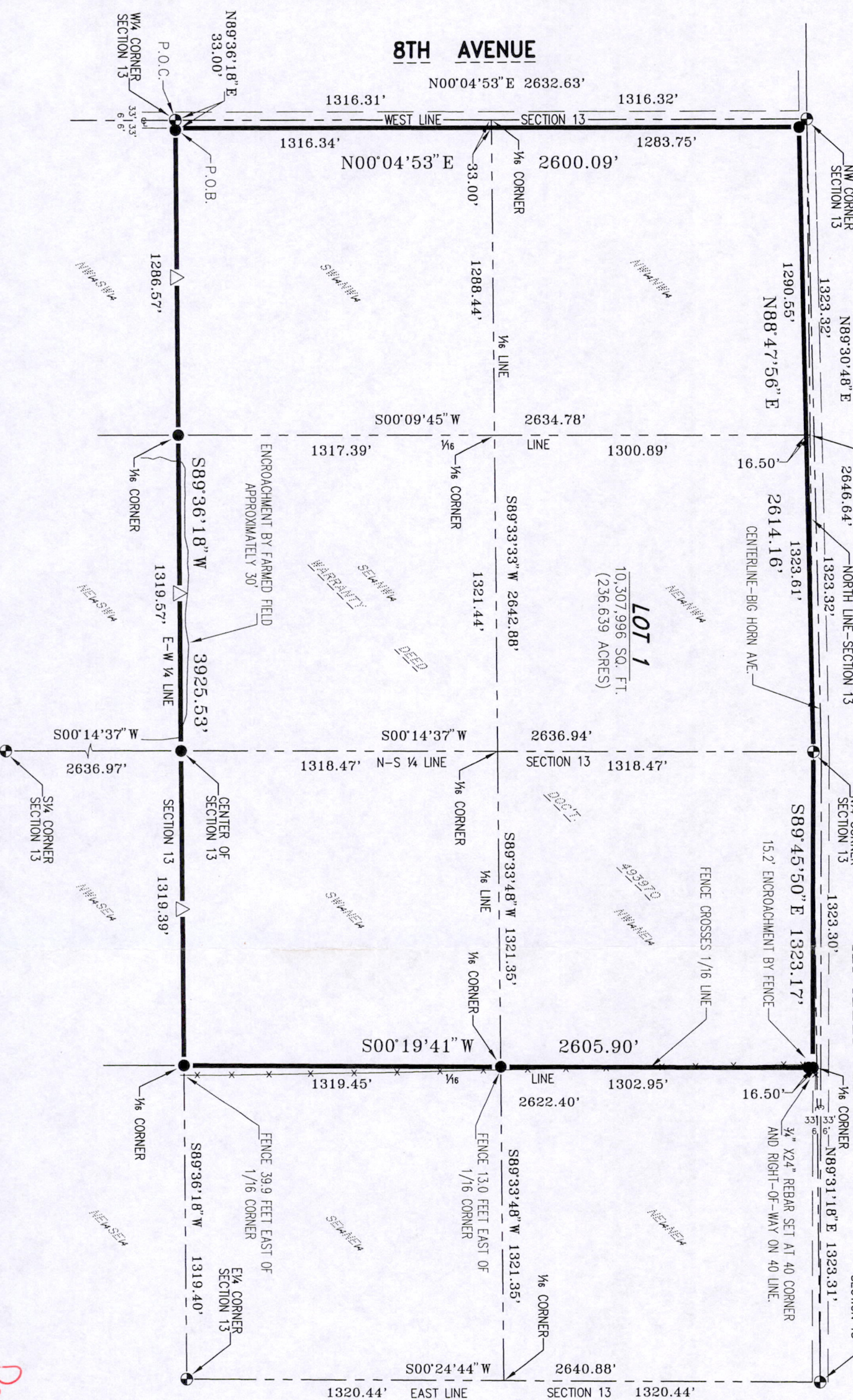

**LEGEND:**

- HARRISON CAST IRON MONUMENT FOUND
- △ LATH SET
- 3/4"x24" REBAR SET-1.502 LB/FT.
- PREVIOUSLY RECORDED AS (000)
- P.O.C. POINT OF COMMENCEMENT
- P.O.B. POINT OF BEGINNING

**BASIS FOR BEARINGS:**

THE WEST LINE OF THE NW¼, SECTION 13, T19N, R6E, ASSUMED TO BEAR N00°04'53"E.

Pos 131906 11001

Dwg. No. 9595-C-1-B
Project No. 11-039
Drawn By: Don Schmoll
Date: March 25, 2011
Sheet 1 of 1 Sheet

**ESP GROUP, INC.**  
**LAMPERT-LEE & ASSOCIATES**  
 ENGINEERS • SURVEYORS • PLANNERS  
 10968 State Hwy. 54 East • Wisconsin Rapids, WI 54494-8718  
 715-424-3131 or 715-344-0068 • FAX 715-423-8774