

PLAT OF SURVEY

THE NORTHWEST QUARTER OF THE NORTHEAST QUARTER
SECTION 14, TOWNSHIP 19 NORTH, RANGE 6 EAST, TOWN OF BIG FLATS
ADAMS COUNTY, WISCONSIN

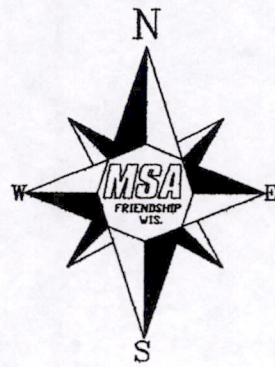
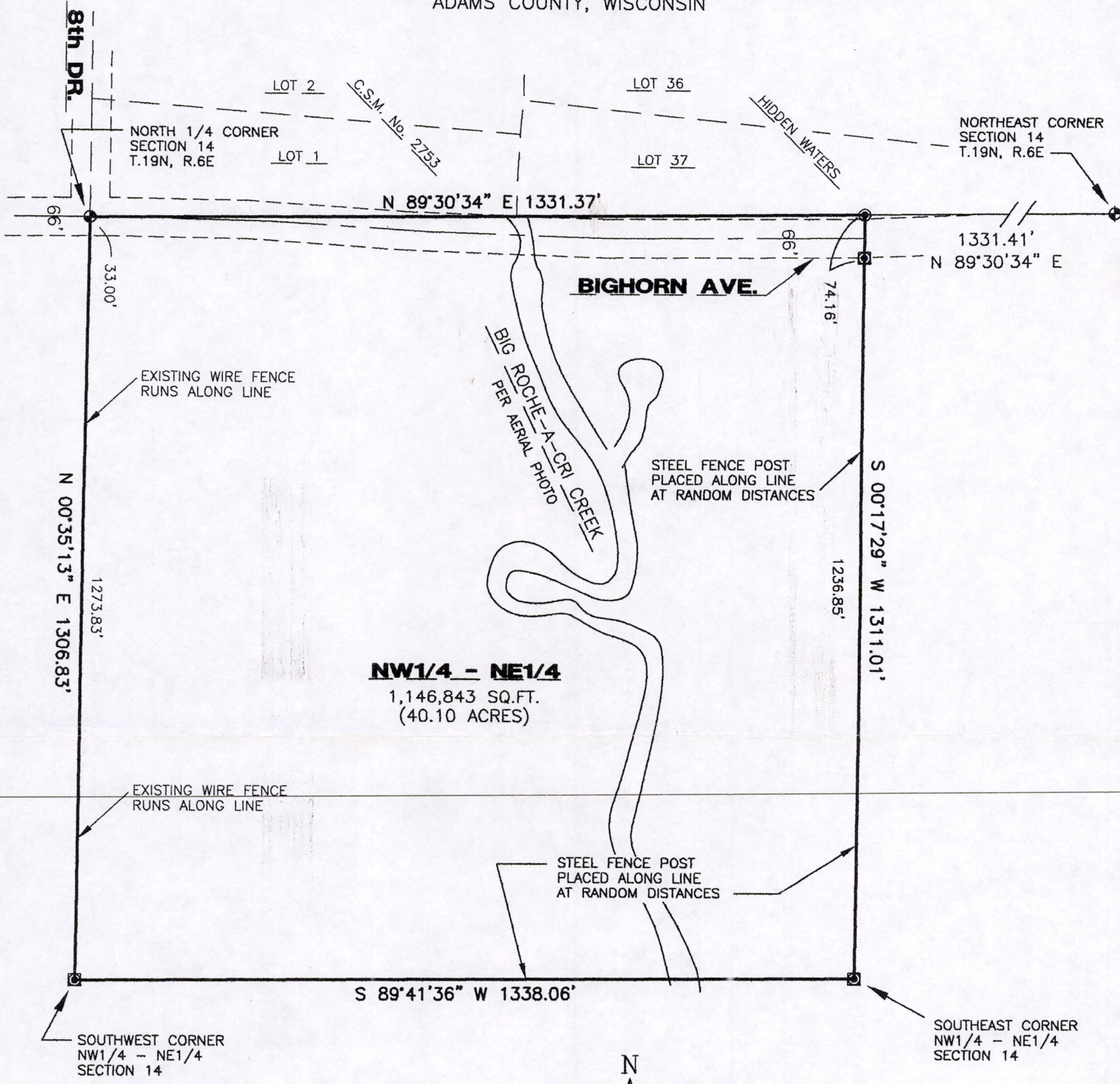

THE NORTH LINE OF THE NE 1/4 OF SECTION 14-19-6 WAS ASSIGNED A BEARING OF N89°30'34"E AS THE BASIS OF BEARINGS ON THIS MAP.

LEGEND

- ⊕ - HARRISON MONUMENT, FD.
- ⊠ - 1 1/4" IRON ROD, FOUND
- ⊙ - 3/4" IRON ROD, FOUND
- - 3/4" X 18" IRON ROD, 1.5 #/FT., PLACED

GRAPHIC SCALE

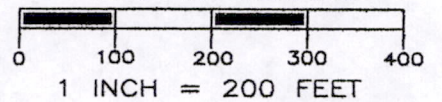

SURVEYOR'S SEAL

Gregory P. Rhinehart *8/02/04*
MSA PROFESSIONAL SERVICES DATE
GREGORY P. RHINEHART, REGISTERED LAND SURVEYOR, S-1478

NOTE: IF THE SURVEYOR'S SEAL AT LEFT IS NOT RED IN COLOR, THE SURVEY IS A COPY AND SHOULD BE ASSUMED TO CONTAIN UNAUTHORIZED ALTERATIONS. THE CERTIFICATION CONTAINED ON THIS DOCUMENT SHALL NOT APPLY TO COPIES.

MSA

PROFESSIONAL SERVICES

TRANSPORTATION • MUNICIPAL
DEVELOPMENT • ENVIRONMENTAL

307 Main Street Friendship, WI. 53934-0349
608-339-3808 Fax: 608-339-8078

© MSA PROFESSIONAL SERVICES

PROJECT No.
3230401B

SHEET
1 of 1

FIELD BOOK No. AF 107
PAGE 59

DRAWN BY: JAS/GPR
CHECKED BY: GPR

PLAT OF SURVEY FOR:
PLUM CREEK LAND COMPANY
999 THIRD AVE. SUITE 4300
SEATTLE, WASH. 98104-4096

Pos 14190611001