

*Scott
Please file*

Plat of Survey

FOR: JAMES KOMOROWSKI

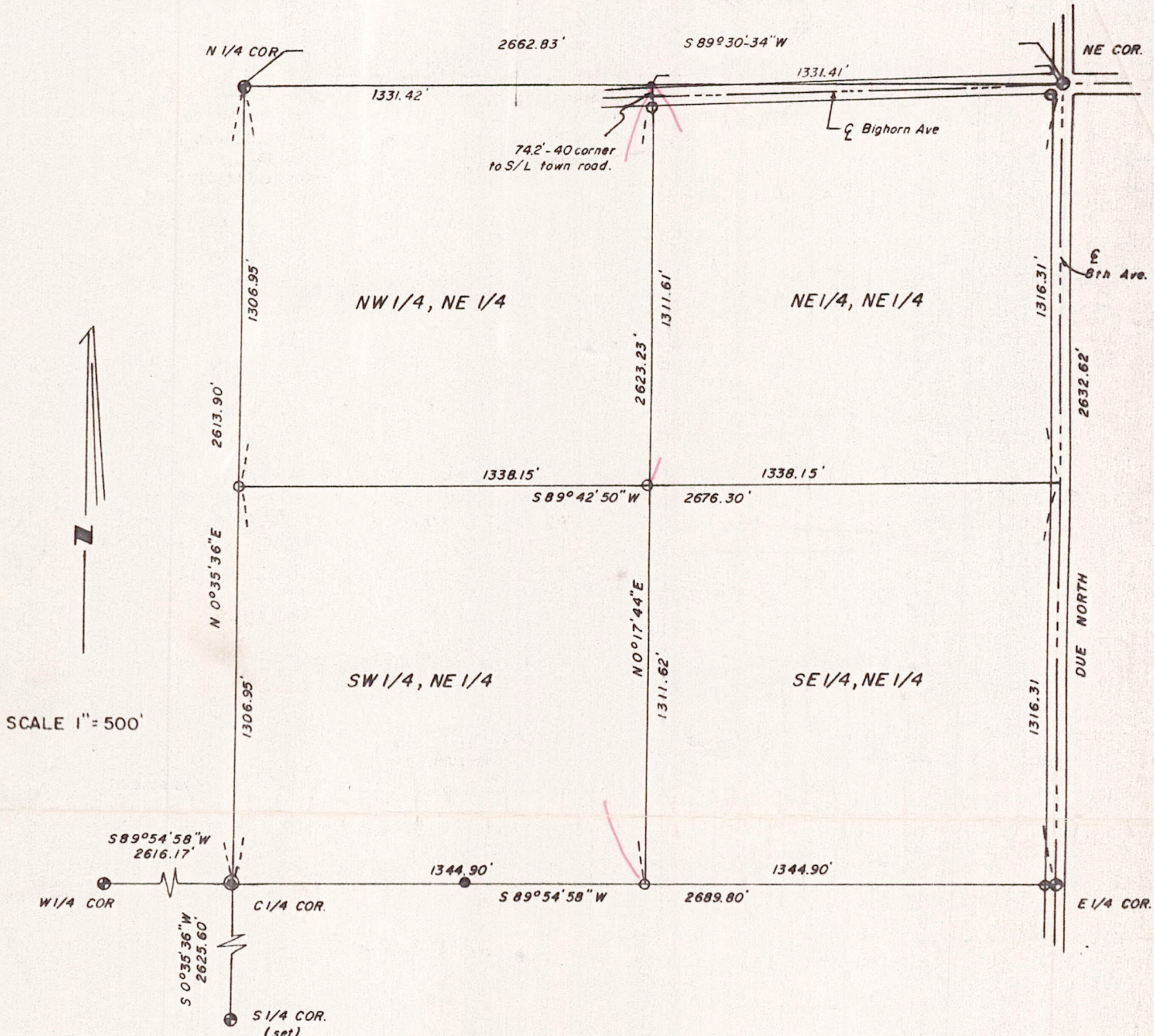

Description

The Northeast 1/4, the Southeast 1/4, and the Southwest 1/4, all of the Northeast 1/4 of Section 14, Township 19 North, Range 6 East, excluding therefrom that part being used for road purposes, All in Adams County, Wisconsin.



LEGEND

- X = Existing iron found
- = 1" x 24" iron pipes set
- = 1 1/4" x 30" round steel bar
- () = recorded - as
- = P.K. nail or R.R. spike
- ⊙ = 2" iron pipe
- △ = R/W marker
- x-x-x-x-x = fence
- = 3/4" round steel bar
- = stone monument
- ⊕ = monument

SURVEYORS CERTIFICATE:

I, hereby certify that I have surveyed the property as shown, according to official records and that the plat above drawn is an accurate and correct representation of said survey. Nov 2, 1978.

Gary E. Schindler
Registered Land Surveyor



McMAHON ASSOCIATES INC.
MUNICIPAL ENGINEERS — LAND SURVEYORS
MENASHA and WAUTOMA, WISCONSIN

DRAWN G.E.S.
PROJECT NO. 78377
FIELD BOOK _____ PAGE _____

Pos 4190611002