

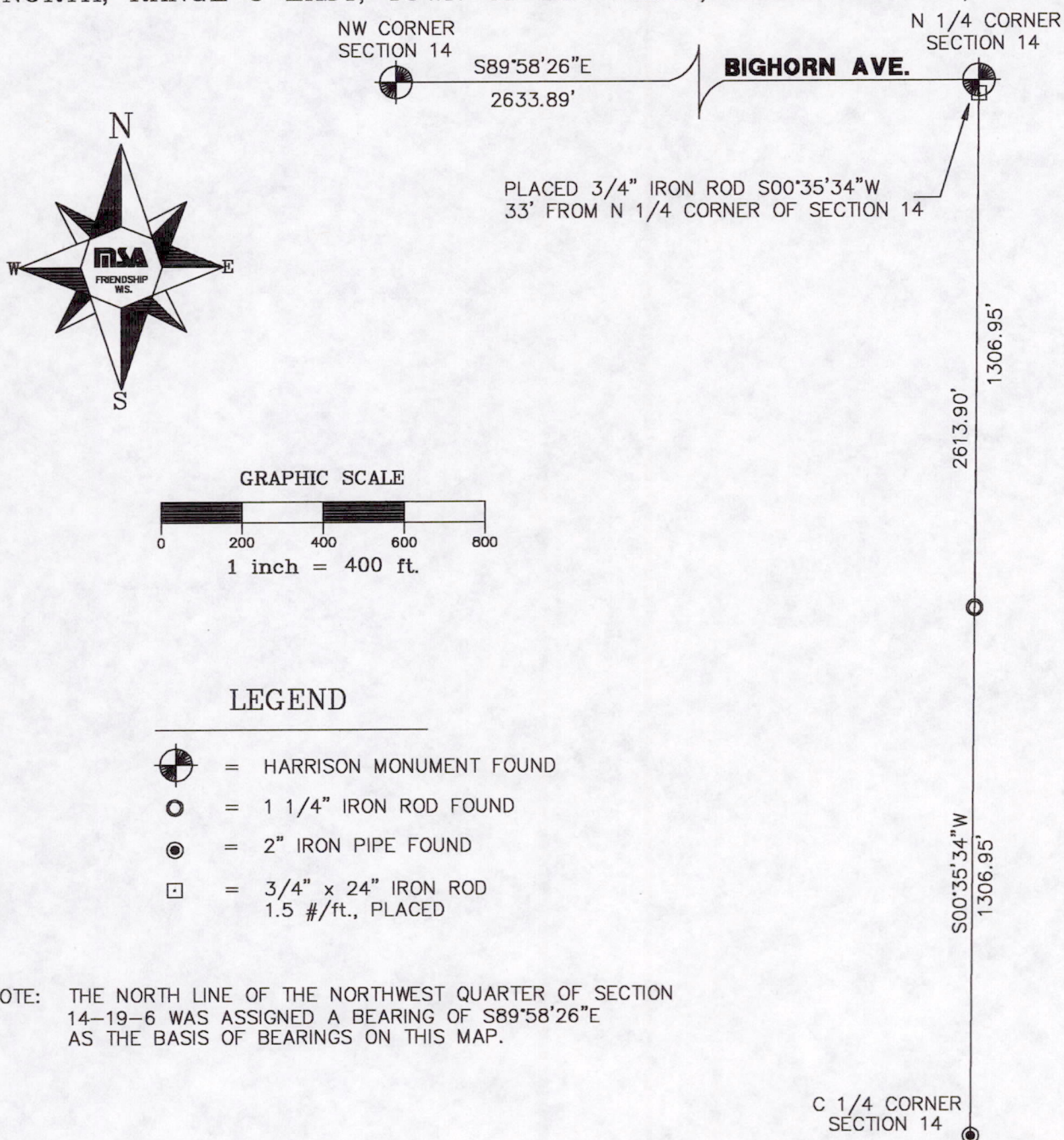



PROJECT # 331795	SCALE: 1" = 400 FEET	FILE # 14-19-6
FIELD BOOK # 46	DRAWN BY CJR	SHEET # 1/1
PAGES # 64	CHECKED BY GPR	SIDE # 1/1
SURVEYOR: GREGORY P. RHINEHART MID-STATE ASSOCIATES, INC. P.O. BOX 349 FRIENDSHIP, WI 53934 (608) 339-3808	MSA FRIENDSHIP, WISCONSIN 53934 © 1994 MID-STATE ASSOCIATES	CLIENT: THOMAS HENDRICKSON 952 9th AVENUE HANCOCK, WI. 53943 (414) 747-1055

PLAT OF SURVEY

THE EAST LINE OF THE NORTHWEST QUARTER OF SECTION 14, TOWNSHIP 19 NORTH, RANGE 6 EAST, TOWN OF BIG FLATS, ADAMS COUNTY, WISCONSIN.



LEGEND

-  = HARRISON MONUMENT FOUND
-  = 1 1/4" IRON ROD FOUND
-  = 2" IRON PIPE FOUND
-  = 3/4" x 24" IRON ROD 1.5 #/ft., PLACED

NOTE: THE NORTH LINE OF THE NORTHWEST QUARTER OF SECTION 14-19-6 WAS ASSIGNED A BEARING OF S89°58'26"E AS THE BASIS OF BEARINGS ON THIS MAP.

C 1/4 CORNER SECTION 14

I, GREGORY P. RHINEHART, REGISTERED LAND SURVEYOR, HEREBY CERTIFY TO MY CLIENT(S) THAT I HAVE SURVEYED AND MAPPED THE PROPERTY SHOWN UPON THIS PLAT AND THAT THE WITHIN PLAT IS A TRUE AND CORRECT REPRESENTATION OF THE BOUNDARIES OF THE LAND SURVEYED, TO THE BEST OF MY KNOWLEDGE AND BELIEF.

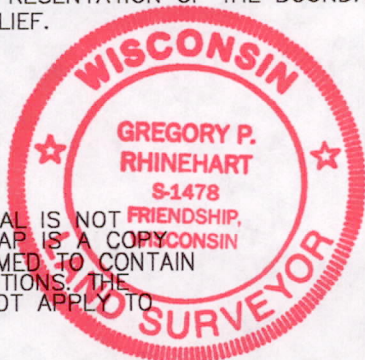

Gregory P. Rhinehart
GREGORY P. RHINEHART

6/16/94

IF THE SURVEYOR'S SEAL IS NOT RED IN COLOR, THIS MAP IS A COPY AND SHOULD BE ASSUMED TO CONTAIN UNAUTHORIZED ALTERATIONS. THE CERTIFICATION DOES NOT APPLY TO COPIES.

Pos 1490621001