



PROFESSIONAL SERVICES

TRANSPORTATION • MUNICIPAL
DEVELOPMENT • ENVIRONMENTAL
301 South Main Street Adams, WI 53910
608-339-3808 Fax: 608-339-8078
Web Address: www.msa-ps.com
© MSA PROFESSIONAL SERVICES

PROJECT #	R10590000
DRAWN BY	GPR
CHECKED BY	SJS
SHEET #	1 OF 2
FIELD BOOK #	135
PAGES #	01

PLAT OF SURVEY

PART OF PARCEL A OF ADAMS COUNTY CERTIFIED SURVEY MAP NO. 2588
LOCATED IN THE SOUTHWEST QUARTER OF THE NORTHWEST QUARTER
SECTION 15, TOWNSHIP 19 NORTH, RANGE 6 EAST, TOWN OF BIG FLATS,
ADAMS COUNTY, WISCONSIN.

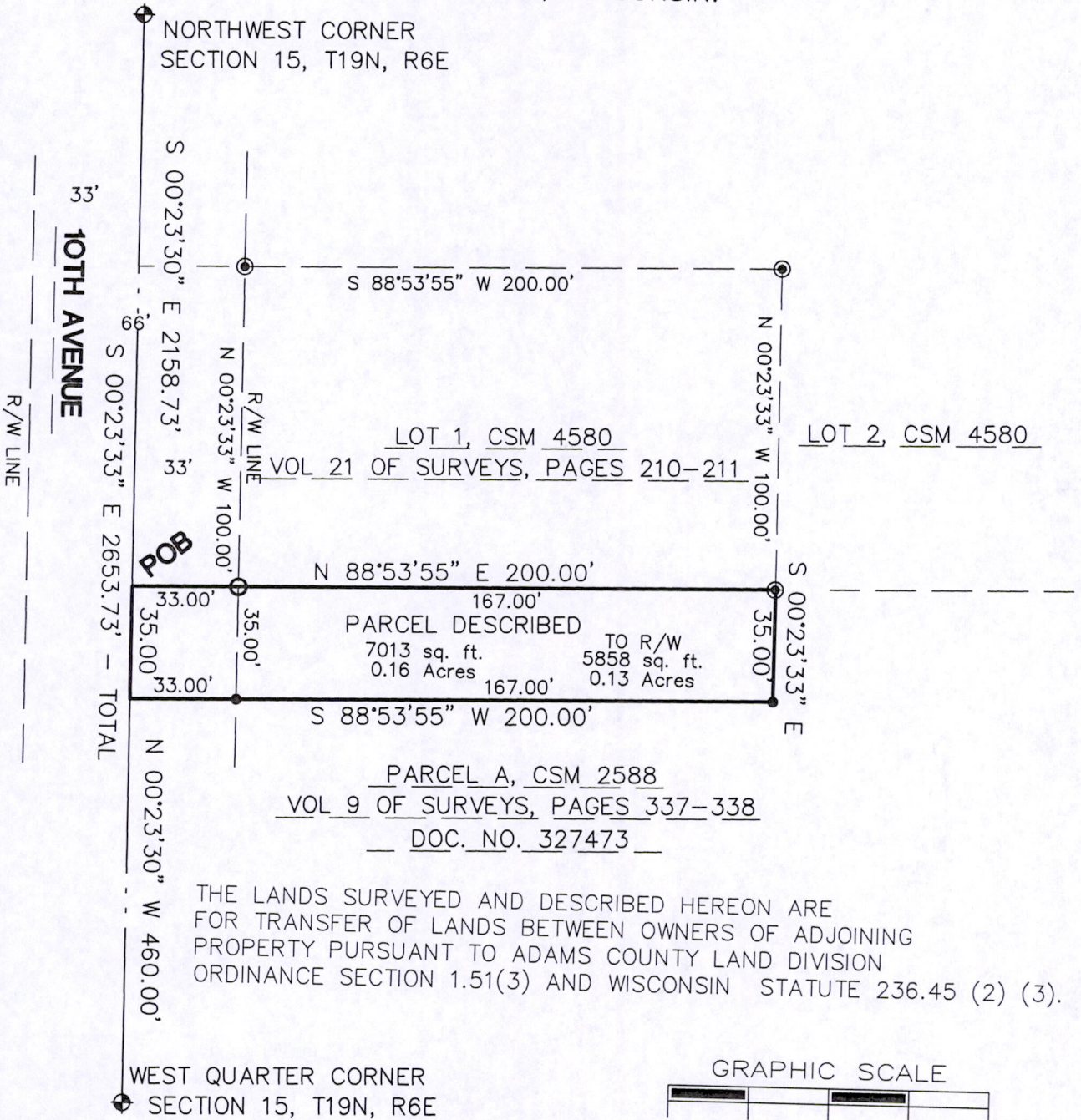

THE LANDS SURVEYED AND DESCRIBED HEREON ARE
FOR TRANSFER OF LANDS BETWEEN OWNERS OF ADJOINING
PROPERTY PURSUANT TO ADAMS COUNTY LAND DIVISION
ORDINANCE SECTION 1.51(3) AND WISCONSIN STATUTE 236.45 (2) (3).

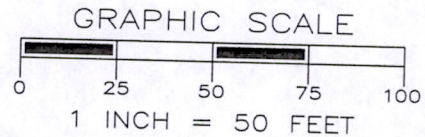

LEGEND

- ⊕ - HARRISON MONUMENT, FD.
- - 1" IRON PIPE, FOUND
- ⊙ - 3/4" IRON ROD, FOUND
- - 3/4" X 18" IRON ROD, 1.5 #/FT., PLACED

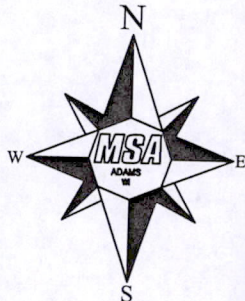

THE WEST LINE OF THE NORTHWEST 1/4 OF SECTION 15-19-6E
WAS ASSIGNED A BEARING OF S00°23'33"E AS THE
BASIS OF BEARINGS ON THIS MAP.

CLIENT:

JAMES MATUSZEWSKI
950 10TH AVE.
HANCOCK, WI 54943

SURVEYOR'S SEAL



Gregory P. Rhinehart 6/25/09
 MSA PROFESSIONAL SERVICES
 GREGORY P. RHINEHART, REGISTERED LAND SURVEYOR, S-1478
 DATE

NOTE: IF THE SURVEYOR'S SEAL AT LEFT IS NOT RED IN COLOR, THE SURVEY IS A COPY AND SHOULD BE ASSUMED TO CONTAIN UNAUTHORIZED ALTERATIONS. THE CERTIFICATION CONTAINED ON THIS DOCUMENT SHALL NOT APPLY TO COPIES.

Pos15190621001



**TRANSPORTATION • MUNICIPAL
DEVELOPMENT • ENVIRONMENTAL**
301 South Main Street Adams, WI 53910
608-339-3808 Fax: 608-339-8078
Web Address: www.msa-ps.com
© MSA PROFESSIONAL SERVICES

PROJECT #	R10590000
DRAWN BY	GPR
CHECKED BY	SJS
SHEET #	2 OF 2
FIELD BOOK #	135
PAGES #	01

PLAT OF SURVEY

PART OF PARCEL A OF ADAMS COUNTY CERTIFIED SURVEY MAP NO. 2588
LOCATED IN THE SOUTHWEST QUARTER OF THE NORTHWEST QUARTER
SECTION 15, TOWNSHIP 19 NORTH, RANGE 6 EAST, TOWN OF BIG FLATS,
ADAMS COUNTY, WISCONSIN.

THE LANDS DESCRIBED HEREON ARE
FOR TRANSFER OF LANDS BETWEEN OWNERS OF ADJOINING
PROPERTY PURSUANT TO ADAMS COUNTY LAND DIVISION
ORDINANCE SECTION 1.51(3) AND WISCONSIN STATUTE 236.45 (2) (3).

Part of Parcel A of Adams county Certified Survey Map No. 2588 as filed in Volume 9
of surveys on Pages 337 and 338, with Document No. 327473, located in the Southwest Quarter
of the Northwest Quarter of Section 15, Township 19 North, Range 6 east, Town of Big Flats,
Adams County, Wisconsin described as follows;

Commencing at the Northwest corner of said Section 15,
thence S00°23'30"E along the west line of said Section 15 a distance of 2158.73 feet to the
northwest corner of said Parcel A and the Point of Beginning (POB),
thence N88°53'55"E along the north line of said Parcel A a distance of 200.00 feet,
thence S00°23'33"E a distance of 35.00 feet,
thence S88°53'55"W a distance of 200.00 feet to the west line of said Parcel A,
thence N00°23'33"W a distance of 35.00 feet to the Point of Beginning;
containing 7013 square feet (0.16 Acres)
Subject to any and all covenants, restrictions, easements, and rights of way of record.

CLIENT:

JAMES MATUSZEWSKI
950 10TH AVE.
HANCOCK, WI 54943

SURVEYOR'S SEAL



Gregory P. Rhinehart 6/25/09
MSA PROFESSIONAL SERVICES
GREGORY P. RHINEHART, REGISTERED LAND SURVEYOR, S-1478 DATE

NOTE: IF THE SURVEYOR'S SEAL AT LEFT IS NOT RED IN COLOR, THE SURVEY
IS A COPY AND SHOULD BE ASSUMED TO CONTAIN UNAUTHORIZED ALTERATIONS.
THE CERTIFICATION CONTAINED ON THIS DOCUMENT SHALL NOT APPLY TO COPIES.

Pos15190621001