

Map of Survey

KURTIS and MICHELLE WINGET

Lots 9 and 10 of Wild Turkey Flats, Town of Big Flats

Adams County, Wisconsin

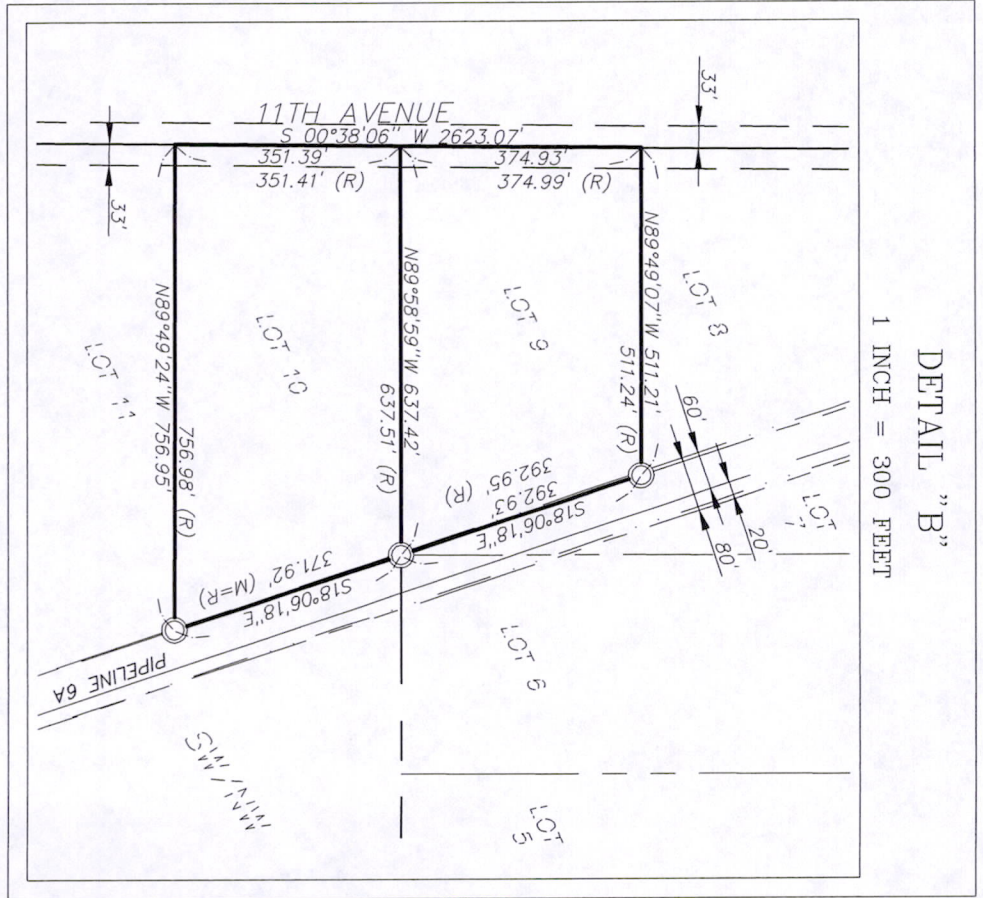
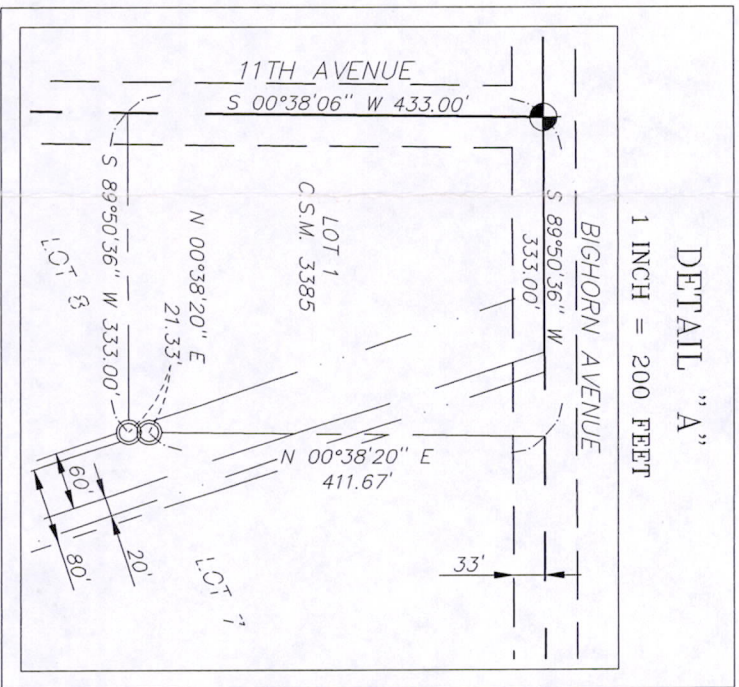
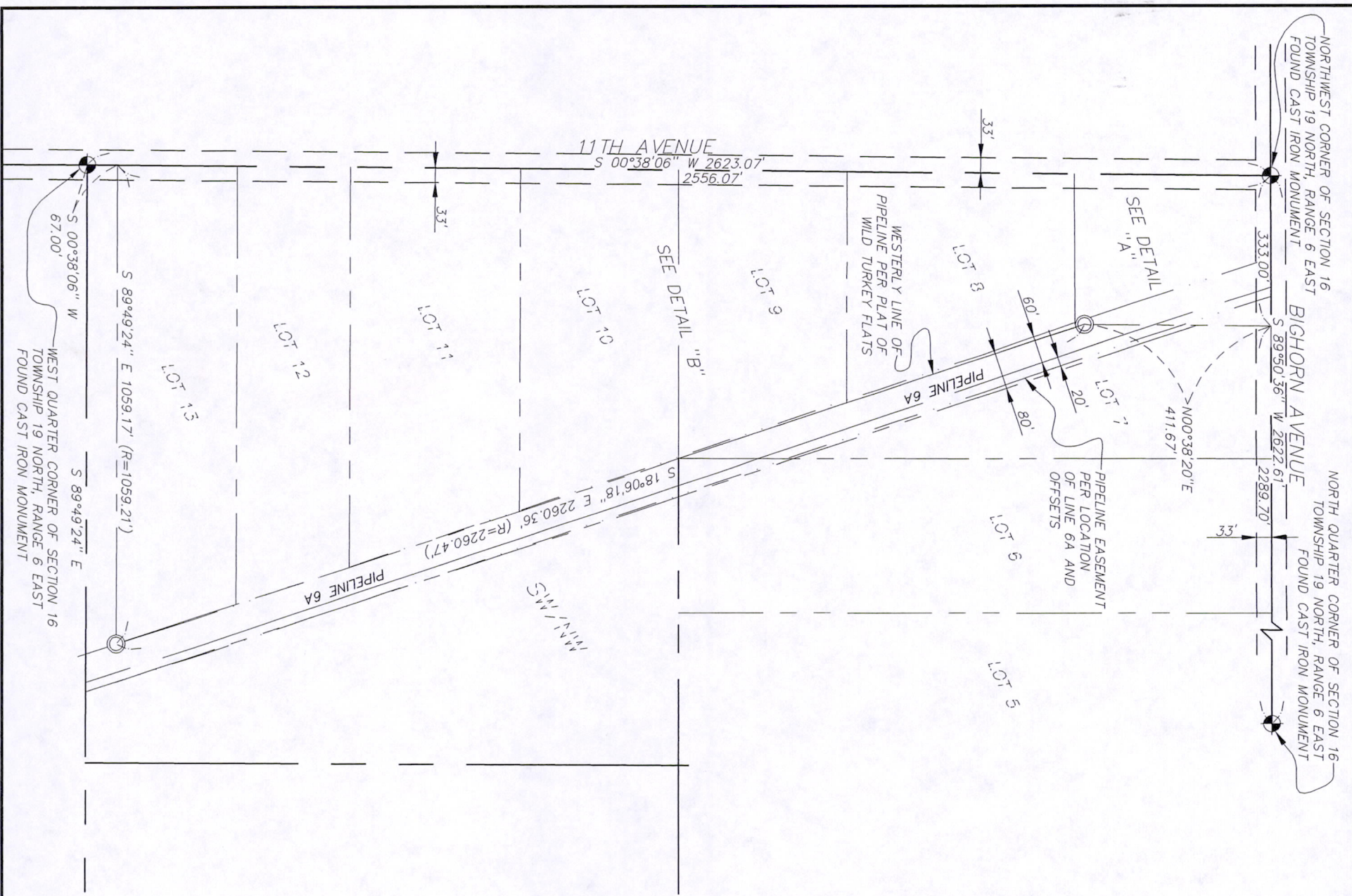

SURVEYOR'S NOTE

1. LOCATION OF PIPELINE DOES NOT MATCH WRITTEN DESCRIPTION OF EASEMENT RECORDED IN VOL. 163 PAGE 465 AND ACCOMPANYING MAP FOR ENBRIDGE PIPELINE (f.k.a. LAKEHEAD PIPELINE COMPANY INC.) AS PREPARED BY WILEY H. HATCHER RLS 923 DATED 6-20-68.

- LEGEND**
- = PROPERTY LINE, this survey
 - = EASEMENT LINE
 - = SET 3/4" x 24" REBAR WEIGHING 1.502 LBS./L.F. W/CAP S-25333
 - (R) = RECORD DATA

COPYRIGHT 2008 BY LHB, INC. ALL RIGHTS RESERVED.

I hereby certify that this survey was prepared under my direction and control and it conforms to A-E7 Minimum Standards for Property Surveys to the best of my knowledge and belief.

Registered Land Surveyor S-25333

Date: 1/24/2008

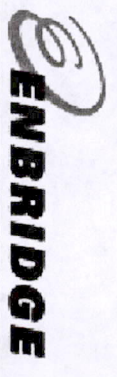
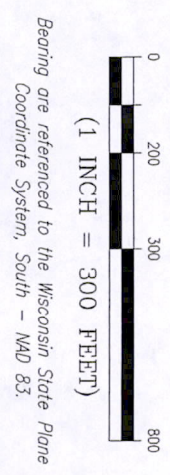
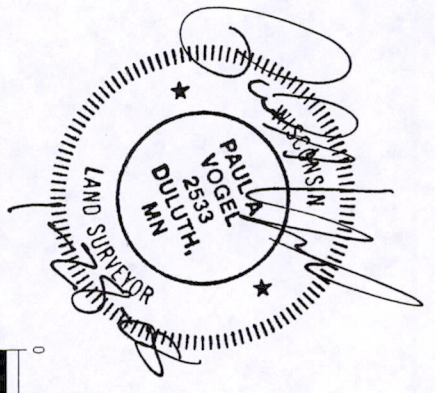

DATE PREPARED: 12/4/08	DULUTH	MINNEAPOLIS
LHB No.: 070689	21 W. Superior Street Suite 500 Duluth, MN 55802	250 Third Avenue North Suite 450 Minneapolis, MN 55401
FILE: W-314-F.dwg	TEL: 218/727-8446 FAX: 218/727-8456	TEL: 612/338-2029 FAX: 612/338-2088 http://www.LHBcorp.com
SHEET 1 of 1 SHEETS		



Pos 16190521001