

FIELD BOOK # FILE DRAWN BY EJS PROJECT # 18661000
 PAGES # FILE CHECKED BY GPR SHEET # 1 OF 1



CLIENT:
 DON GEOGHAN
 1122 BIGHORN DRIVE
 ARKDALE, WI 54613-9604

PLAT OF SURVEY

TRACT 34 OF NIMROD ACRES, AN UNRECORDED PLAT LOCATED IN THE SOUTHEAST QUARTER OF THE NORTHEAST QUARTER SECTION 17, TOWNSHIP 19 NORTH, RANGE 6 EAST, TOWN OF BIG FLATS, ADAMS COUNTY, WISCONSIN.

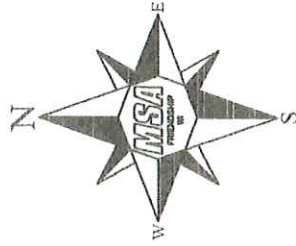

THE EAST LINE OF THE NE 1/4 OF SECTION 17-19-6 WAS ASSIGNED A BEARING OF N00°38'12"E AS THE BASIS OF BEARINGS ON THIS MAP.

LEGEND

- ⊕ - HARRISON MONUMENT, FOUND
- - 1-1/4" IRON PIPE, FOUND
- ⊙ - 1" IRON PIPE, FOUND

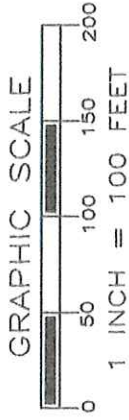

SURVEYOR'S NOTE: MARKED THE EAST AND WEST LINES AT RANDOM INTERVALS WITH STEEL FENCE POST.

SURVEYOR'S SEAL

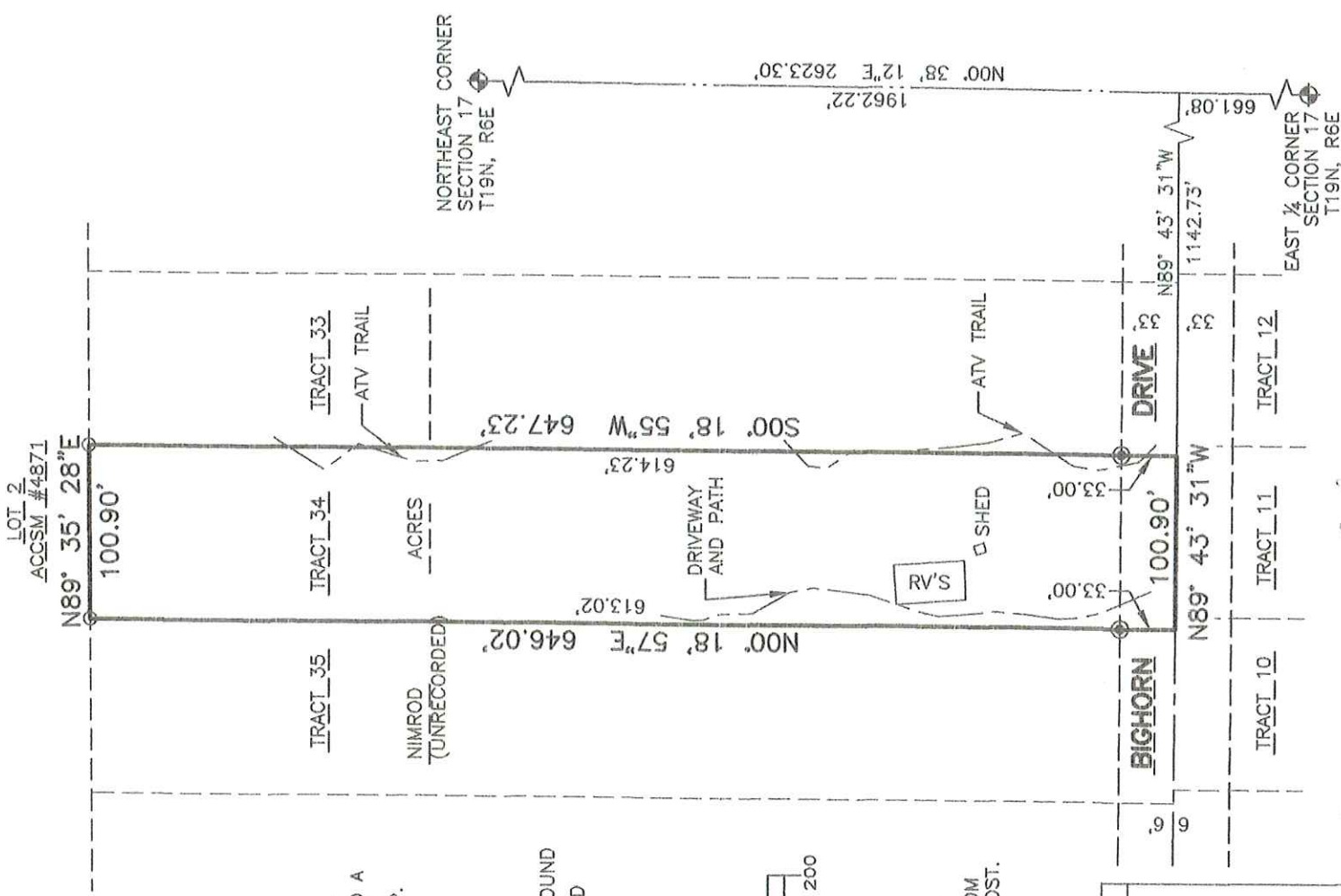

Gregory P. Rhinehart 5/2/2017

MSA PROFESSIONAL SERVICES
 GREGORY P. RHINEHART, PROFESSIONAL LAND SURVEYOR, S-1478
 DATE

NOTE: IF THE SURVEYOR'S SEAL AT LEFT IS NOT RED IN COLOR, THE SURVEY IS A COPY AND SHOULD BE ASSUMED TO CONTAIN UNAUTHORIZED ALTERATIONS. THE CERTIFICATION CONTAINED ON THIS DOCUMENT SHALL NOT APPLY TO COPIES.

POS17190611003