

FIELD BOOK # FILE DRAWN BY GPR PROJECT # R18643000  
 PAGES # FILE CHECKED BY EJS SHEET # 1 OF 1



**PROFESSIONAL SERVICES**  
 TRANSPORTATION • MUNICIPAL  
 DEVELOPMENT • ENVIRONMENTAL

CLIENT:  
 ROBERT JANSEN  
 3342 E. GRANGE AVENUE  
 CUDAHY, WI 53110

**PLAT OF SURVEY**

LOTS 1 & 2, ADAMS COUNTY CERTIFIED SURVEY MAP NO, 447  
 LOCATED IN THE SOUTHEAST QUARTER OF THE NORTHWEST QUARTER  
 SECTION 17 TOWNSHIP 19 NORTH, RANGE 6 EAST, TOWN OF BIG FLATS,  
 ADAMS COUNTY, WISCONSIN.

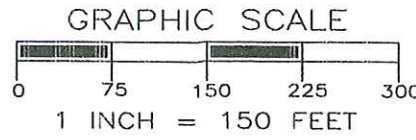
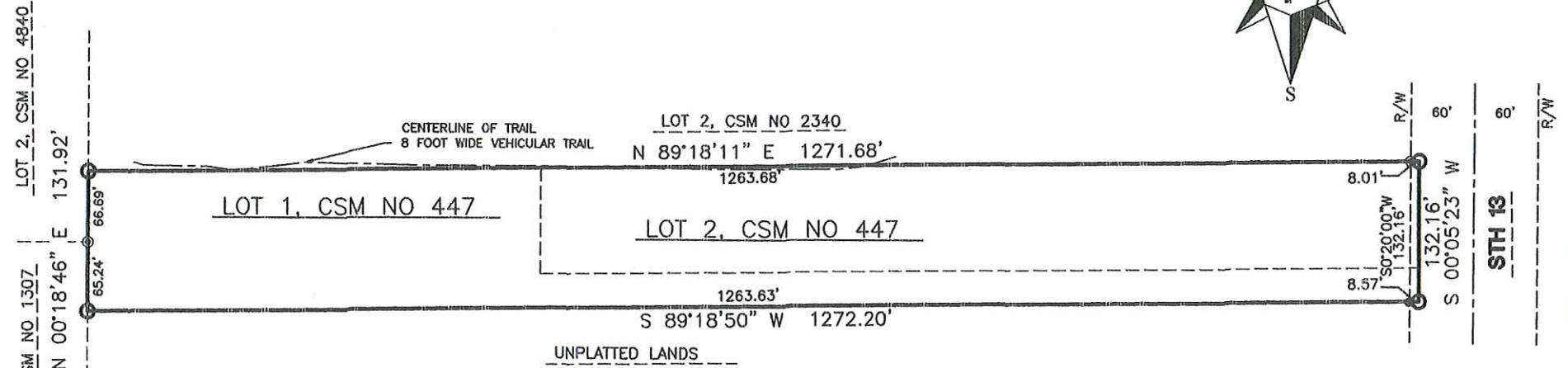

TOTAL ACREAGE  
 167927 Sq. Feet  
 3.86 Acres  
 ACREAGE LESS R/W  
 166832 Sq. Feet  
 3.83 Acres

- LEGEND**
- - 1" IRON PIPE, FOUND
  - ⊙ - 3/4" IRON ROD, FOUND
  - - 3/4" X 18" IRON ROD, 1.5 #/FT., PLACED

THE SOUTH LINE OF LOT 1, CSM NO 447  
 WAS ASSIGNED A BEARING OF S89°18'50"W AS THE  
 BASIS OF BEARINGS ON THIS MAP.



*Gregory P. Rhinehart* 4/12/2017  
 MSA PROFESSIONAL SERVICES DATE  
 GREGORY P. RHINEHART, PROFESSIONAL LAND SURVEYOR, S-1478

NOTE: IF THE SURVEYOR'S SEAL AT LEFT IS NOT RED IN COLOR, THE SURVEY IS A COPY AND SHOULD BE ASSUMED TO CONTAIN UNAUTHORIZED ALTERATIONS. THE CERTIFICATION CONTAINED ON THIS DOCUMENT SHALL NOT APPLY TO COPIES.

Pos 17190621001