

PROJECT #	332339	SCALE:	1" = 300 FEET	FILE #	17-19-6
FIELD BOOK #	AF 61	DRAWN BY	JAC	SHEET #	1/1
PAGES #	13	CHECKED BY	GPR	SIDE #	1/1

SURVEYOR:
GREGORY P. RHINEHART
MID-STATE ASSOCIATES, INC.
P.O. BOX 349
FRIENDSHIP, WI 53934
(608) 339-3808



CLIENT:
AGNES SLAMA
4120 51st AVENUE
KENOSHA, WI. 53142

PLAT OF SURVEY

THE NORTH LINE OF ADAMS COUNTY CERTIFIED SURVEY MAP NO. 797, ALSO BEING THE NORTH LINE THE NORTHEAST QUARTER OF THE SOUTHWEST QUARTER OF SECTION 17, TOWNSHIP 19 NORTH, RANGE 6 EAST, TOWN OF BIG FLATS, ADAMS COUNTY, WISCONSIN.

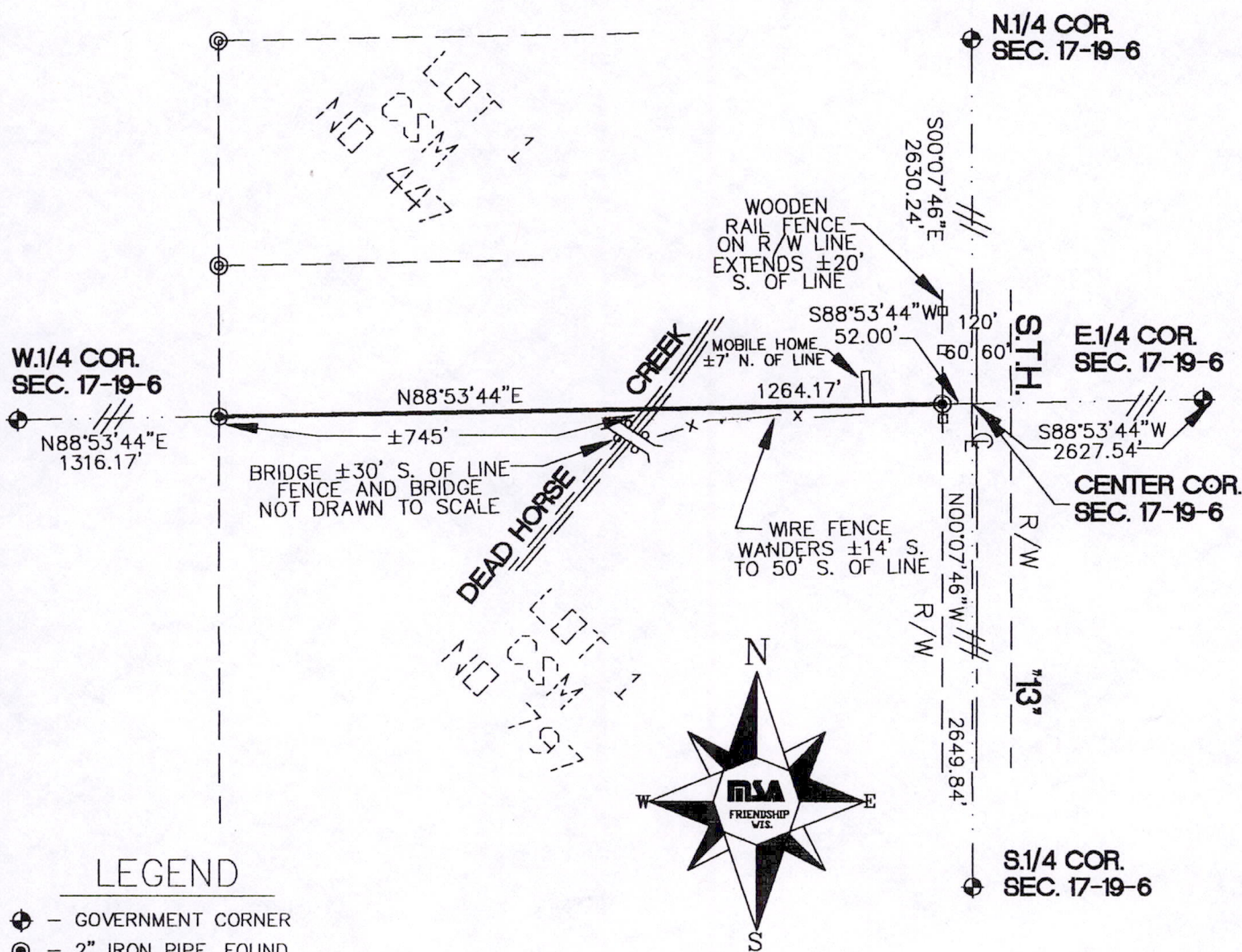

LEGEND

- ⊕ - GOVERNMENT CORNER
- ⊙ - 2" IRON PIPE, FOUND
- ⊙ - 1" IRON PIPE, FOUND

THE EAST - WEST 1/4 LINE OF SECTION 17-19-6 WAS ASSIGNED A BEARING OF $S88^{\circ}53'43''W$ AS THE BASIS OF BEARINGS ON THIS MAP.

I, GREGORY P. RHINEHART, REGISTERED LAND SURVEYOR, HEREBY CERTIFY TO MY CLIENT(S) THAT I HAVE SURVEYED AND MAPPED THE PROPERTY SHOWN UPON THIS PLAT AND THAT THE WITHIN PLAT IS A TRUE AND CORRECT REPRESENTATION OF THE BOUNDARIES OF THE LAND SURVEYED, TO THE BEST OF MY KNOWLEDGE AND BELIEF.

IF THE SURVEYOR'S SEAL IS NOT RED IN COLOR, THIS MAP IS A COPY AND SHOULD BE ASSUMED TO CONTAIN UNAUTHORIZED ALTERATIONS. THE CERTIFICATION DOES NOT APPLY TO COPIES.



Gregory P. Rhinehart
GREGORY P. RHINEHART

8/6/96

Pos 17190631001