



**TRANSPORTATION • MUNICIPAL • REMEDIATION
DEVELOPMENT • ENVIRONMENTAL**

307 Main Street P.O.Box 349 Friendship, WI 53934-0349
608-339-3808 Fax: 608-339-8078

PROFESSIONAL SERVICES

© 1998 MSA Professional Services, Inc.

:PREPARED FOR:

LARRY HUPP
2620 EATON LANE
RACINE, WI. 53404

FIELD BOOK # AF 71

PROJECT # 332725

DRAWN BY: CJR

PAGES # 9

PAGE: 1 OF 1

CHECKED BY: GPR

PLAT OF SURVEY

PART OF THE SOUTHWEST QUARTER OF THE SOUTHWEST QUARTER
SECTION 17, TOWNSHIP 19 NORTH, RANGE 6 EAST, TOWN OF BIG FLATS,
ADAMS COUNTY, WISCONSIN.

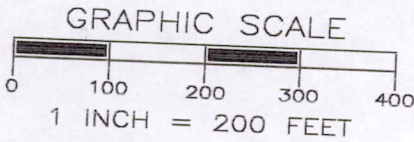

THE SOUTH LINE OF THE SW 1/4 OF SECTION 17-19-6
WAS ASSIGNED A BEARING OF S88°51'07"W AS THE
BASIS OF BEARINGS ON THIS MAP.

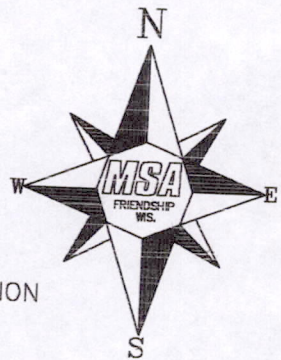

LEGEND

- ⊕ - GOVERNMENT CORNER
SEE CO. SURVEYORS RECORDS
- △ - PARKER-KALON NAIL, FD.
- - M.A.G. NAIL, PLACED
- - 3/4" X 24" IRON ROD,
1.5 #/FT., PLACED

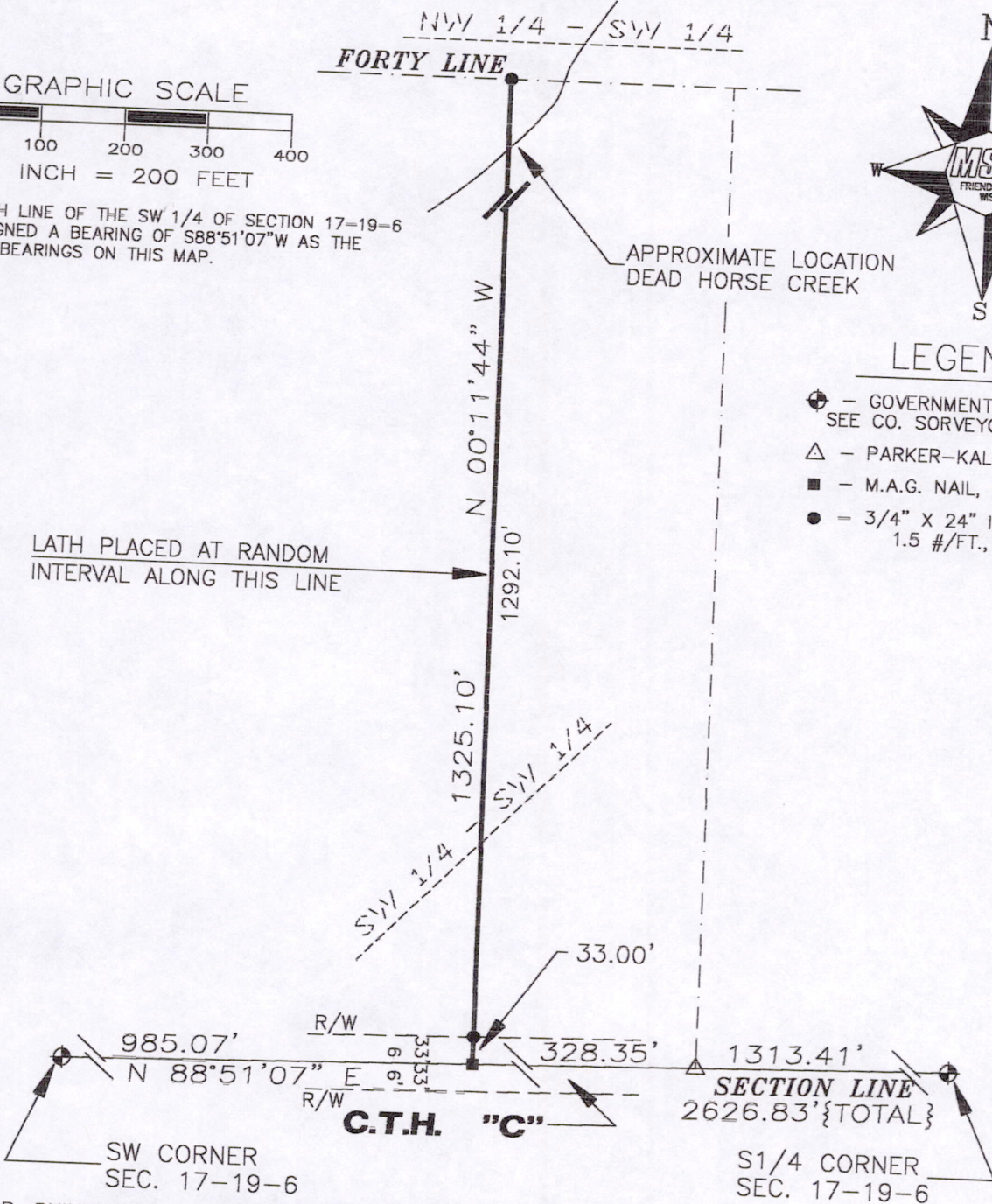

LATH PLACED AT RANDOM
INTERVAL ALONG THIS LINE

I, GREGORY P. RHINEHART, REGISTERED LAND SURVEYOR, HEREBY CERTIFY TO MY CLIENT(S) THAT I HAVE SURVEYED
AND MAPPED THE PROPERTY SHOWN UPON THIS PLAT AND THAT THE WITHIN PLAT IS A TRUE AND CORRECT
REPRESENTATION OF THE BOUNDARIES OF THE LAND SURVEYED, TO THE BEST OF MY KNOWLEDGE AND BELIEF.

Gregory P. Rhinehart
GREGORY P. RHINEHART
11/13/98

IF THE SURVEYOR'S SEAL IS NOT
RED IN COLOR, THIS MAP IS A COPY
AND SHOULD BE ASSUMED TO CONTAIN
UNAUTHORIZED ALTERATIONS. THE
CERTIFICATION DOES NOT APPLY TO
COPIES.

POS 17190631002