

FIELD BOOK #	FILE	DRAWN BY	GPR	PROJECT #	R16970000
PAGES #	FILE	CHECKED BY	EJS	SHEET #	1 OF 1



CLIENT:

ARLENE BRAUN  
975 STATE ROAD 13  
ARKDALE, WI 54613

**PLAT OF SURVEY**

THE NORTH LINE OF LOT 4, ADAMS COUNTY CERTIFIED SURVEY MAP NO. 2198  
LOCATED IN THE NORTHEAST QUARTER QUARTER OF THE SOUTHWEST QUARTER  
SECTION 17, TOWNSHIP 19 NORTH, RANGE 6 EAST, TOWN OF BIG FLATS  
ADAMS COUNTY, WISCONSIN.

NORTH QUARTER CORNER  
SECTION 17-19-6E

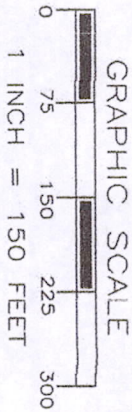

THE NORTH LINE OF LOT 4  
WAS ASSIGNED A BEARING OF N89°18'10"E AS THE  
BASIS OF BEARINGS ON THIS MAP.

**LEGEND**

- - BERTINSEN SURVEY NAIL, FD.
- - 2" IRON PIPE, FOUND
- ⊙ - 3/4" IRON ROD, FOUND
- - 3/4" X 18" IRON ROD,  
1.5 #/FT., PLACED

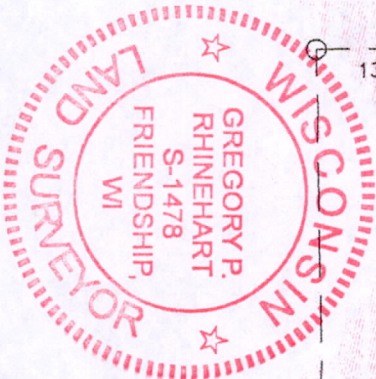
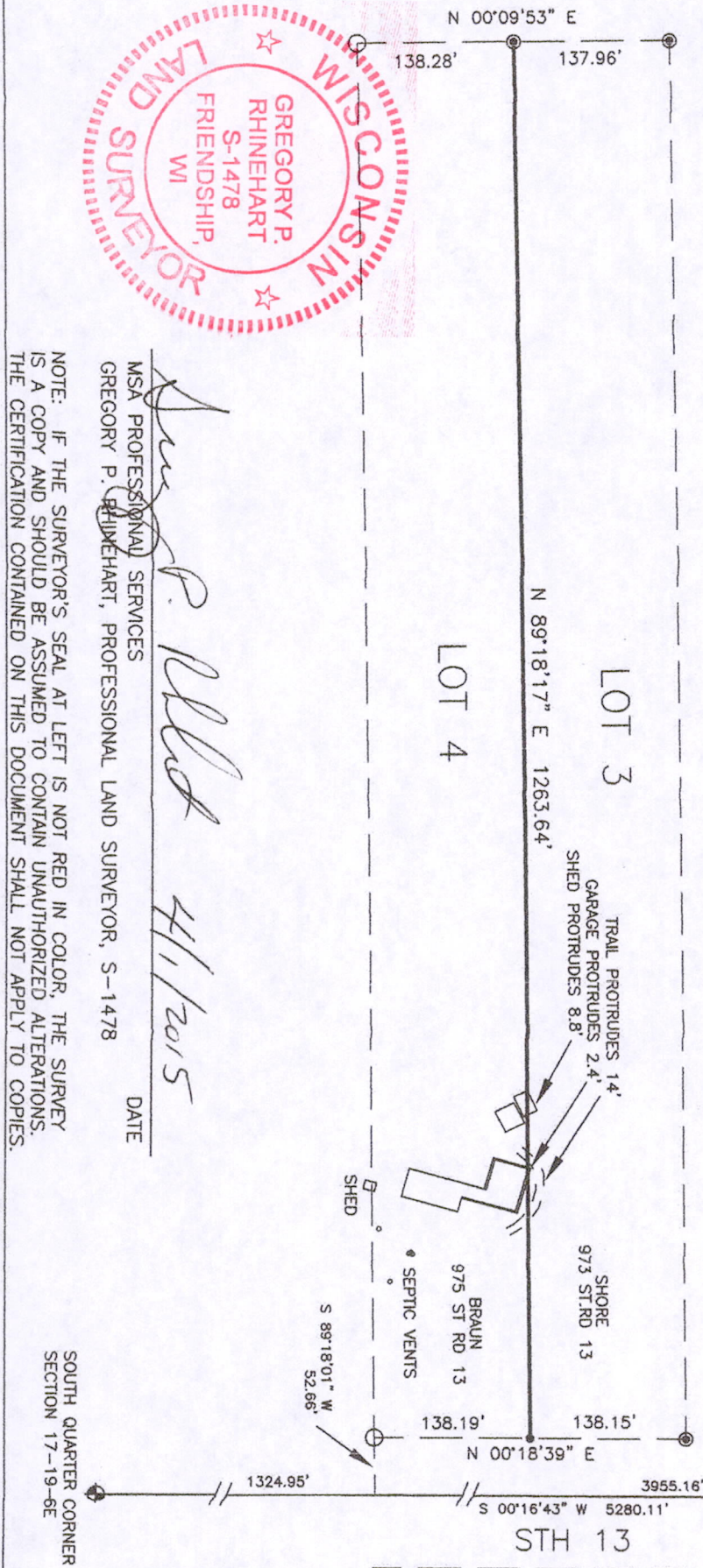

*Gregory P. Rhinehart*  
MSA PROFESSIONAL SERVICES  
GREGORY P. RHINEHART, PROFESSIONAL LAND SURVEYOR, S-1478  
DATE 4/1/2015

NOTE: IF THE SURVEYOR'S SEAL AT LEFT IS NOT RED IN COLOR, THE SURVEY IS A COPY AND SHOULD BE ASSUMED TO CONTAIN UNAUTHORIZED ALTERATIONS. THE CERTIFICATION CONTAINED ON THIS DOCUMENT SHALL NOT APPLY TO COPIES.

Pos 17190631003