

| | | |
|---------------------|----------------|---------------------|
| FIELD BOOK # 1 file | DRAWN BY GPR | PROJECT # R06422017 |
| PAGES # file | CHECKED BY ejs | SHEET # 1 OF 2 |

MSA

**TRANSPORTATION • MUNICIPAL
DEVELOPMENT • ENVIRONMENTAL**

PO Box 349 Friendship, WI 53934
608-339-3808 Fax: 608-339-8078
Web Address: www.msa-ps.com

PROFESSIONAL SERVICES

MSA PROFESSIONAL SERVICES

| | |
|--|--|
| <p>SURVEYOR: MSA PROFESSIONAL SERVICES, INC. P.O. BOX 349 FRIENDSHIP, WI. 53934-0349 608-339-3808</p> | <p>CLIENT: ADAMS COUNTY HIGHWAY DEPT. 1342 CO. ROAD F ADAMS, WI 53910</p> |
|--|--|

PLAT OF SURVEY

PART OF LOT 1, ADAMS COUNTY CERTIFIED SURVEY MAP NO. 5452, and PART THE SW/SW, SECTION 17, TOWNSHIP 19 NORTH, RANGE 5 EAST, TOWN OF MONROE, ADAMS COUNTY, WISCONSIN.

Pursuant to Wisconsin Statute 236.45 (2) 3
The sale or exchange of parcels of lands between owners of adjoining property if additional lots are not thereby created and the lots resulting are not reduced below the minimum sizes required by this chapter or other applicable laws or ordinances.

ADAMS COUNTY TO RICHARD KILPS

Part of Lot 1, Adams County Certified Survey Map No 5452, located in the Southwest Quarter of the Southwest Quarter, Section 17, Township 19 North, Range 5 East, Town of Monroe, Adams County, Wisconsin, described as follows;

Commencing at the Northwest Corner of said Lot 1 being the Point of Beginning;
Thence S86°22'16"E along the north line of said Lot 1 a distance of 90.00 feet;
Thence S04°00'04"W along the east line of said Lot 1 a distance of 205.10 Feet;
Thence N84°21'47"W along the south line of said Lot 1 a distance of 66.56 feet;
Thence N02°36'27"W a distance of 203.98 feet to the Point of Beginning;
Containing 15,947 Square Feet (0.37 Acres).

RICHARD KILPS TO ADAMS COUNTY

Part of the Southwest Quarter of the Southwest Quarter, Section 17, Township 19 North, Range 5 East, Town of Monroe, Adams County, Wisconsin, described as follows;

Commencing at the Southeast Corner of Lot 1, Adams County Certified Survey Map No. 5452 being the Point of Beginning;

Thence S83°36'57"E a distance of 242.14 feet to the Southeast Corner of Lot 1 of Adams County Certified Survey Map No. 730;
Thence N86°23'29"W along the north line of Adams County Highway C a distance of 241.94 Feet;
Thence N04°00'04"E a distance of 12.00 feet to the Point of Beginning;
Containing 1,418 Square Feet (0.03 Acres).

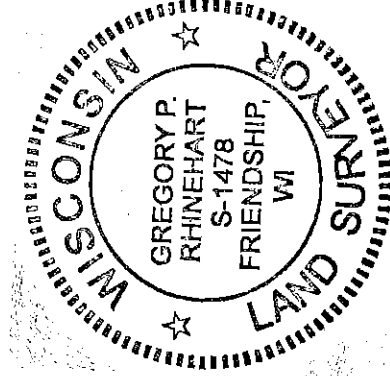

Gregory P. Rhinehart 10/14/2016
MSA PROFESSIONAL SERVICES
GREGORY P. RHINEHART, REGISTERED LAND SURVEYOR, S-1478
DATE

NOTE: IF THE SURVEYOR'S SEAL AT LEFT IS NOT RED IN COLOR, THE SURVEY IS A COPY AND SHOULD BE ASSUMED TO CONTAIN UNAUTHORIZED ALTERATIONS. THE CERTIFICATION CONTAINED ON THIS DOCUMENT SHALL NOT APPLY TO COPIES.

Pos17190631005

FIELD BOOK # 1 file DRAWN BY GPR PROJECT # R06422017
 PAGES # file CHECKED BY ejs SHEET # 2 OF 2



PROFESSIONAL SERVICES
 TRANSPORTATION • MUNICIPAL
 DEVELOPMENT • ENVIRONMENTAL

CLIENT:
 ADAMS COUNTY HIGHWAY DEPT.
 1342 CO. ROAD F
 ADAMS, WI 53910

PLSAT OF SURVEY

PART OF LOT 1, ADAMS COUNTY CERTIFIED SURVEY MAP NO. 5452, and PART
 THE SW/SW, SECTION 17, TOWNSHIP 19 NORTH, RANGE 5 EAST,
 TOWN OF MONROE, ADAMS COUNTY, WISCONSIN.

Pursuant to Wisconsin Statute 236.45 (2) 3
 "The sale or exchange of parcels of lands between owners of adjoining property if additional lots are not thereby
 created and the lots resulting are not reduced below the minimum sizes required by this chapter or other applicable
 laws or ordinances."

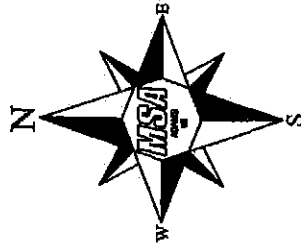

| LINE | BEARING | DISTANCE |
|------|---------------|----------|
| L1 | S 86°22'16" E | 90.00' |
| L2 | S 04°00'04" W | 205.10' |
| L3 | N 84°21'47" W | 66.56' |
| L4 | N 02°36'27" W | 203.97' |
| L5 | N 04°00'04" E | 12.00' |
| L6 | S 83°36'57" E | 242.14' |
| L8 | N 86°23'29" W | 241.94' |

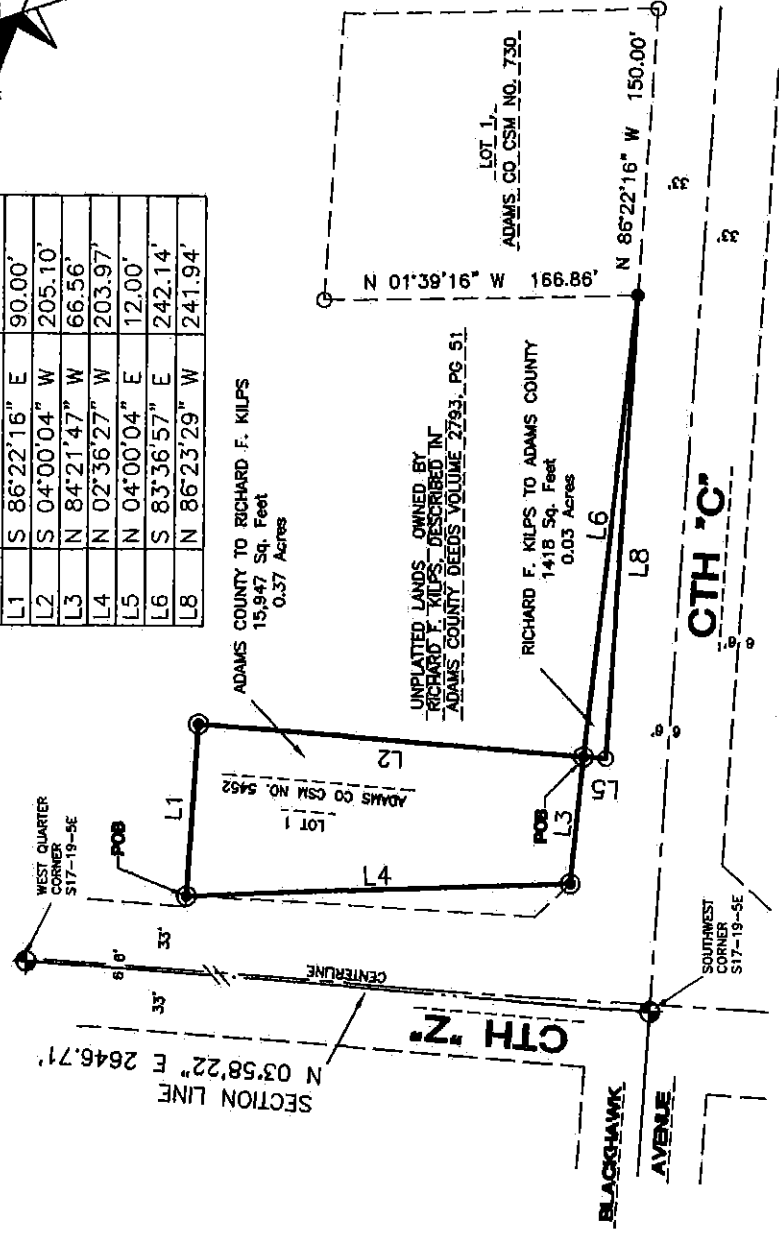

LEGEND

- ◈ - HARRISON MONUMENT, FOUND
- - 1" IRON PIPE, FOUND
- - 3/4" IRON ROD, FOUND
- - 3/4" X 18" IRON ROD, 1.5 #/FT., PLACED

THE WEST LINE OF THE SOUTHWEST 1/4 OF SECTION 17-19-5E
 WAS ASSIGNED A BEARING OF N03°58'22"E AS THE
 BASIS OF BEARINGS ON THIS MAP, WHICH IS REFERENCED
 TO CO HIGHWAY Z STATE R/W PROJECT NO. 6355-00-02

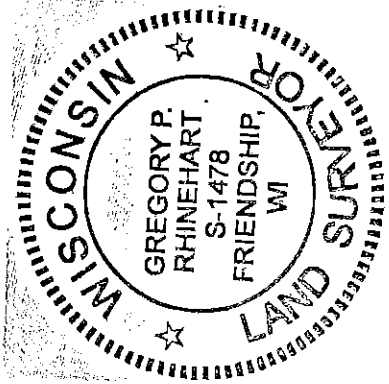

Gregory P. Rhinehart 10/14/2016

MSA PROFESSIONAL SERVICES
 GREGORY P. RHINEHART, REGISTERED LAND SURVEYOR, S-1478
 DATE

NOTE: IF THE SURVEYOR'S SEAL IS NOT RED IN COLOR, THE SURVEY
 IS A COPY AND SHOULD BE ASSUMED TO CONTAIN UNAUTHORIZED ALTERATIONS.
 THE CERTIFICATION CONTAINED ON THIS DOCUMENT SHALL NOT APPLY TO COPIES.

Pos17190631005