

PLAT OF SURVEY

19-06-17-01

PLAT OF SURVEY FOR ROBERT GEIGER AS RECORDED IN VOLUME 259, PAGE 775 OF WARRANTY DEEDS, LOCATED IN PART OF THE SOUTHEAST 1/4 OF THE SOUTHEAST 1/4, SECTION 17, TOWN 19 NORTH, RANGE 6 EAST, TOWN OF BIG FLATS, ADAMS COUNTY, WISCONSIN

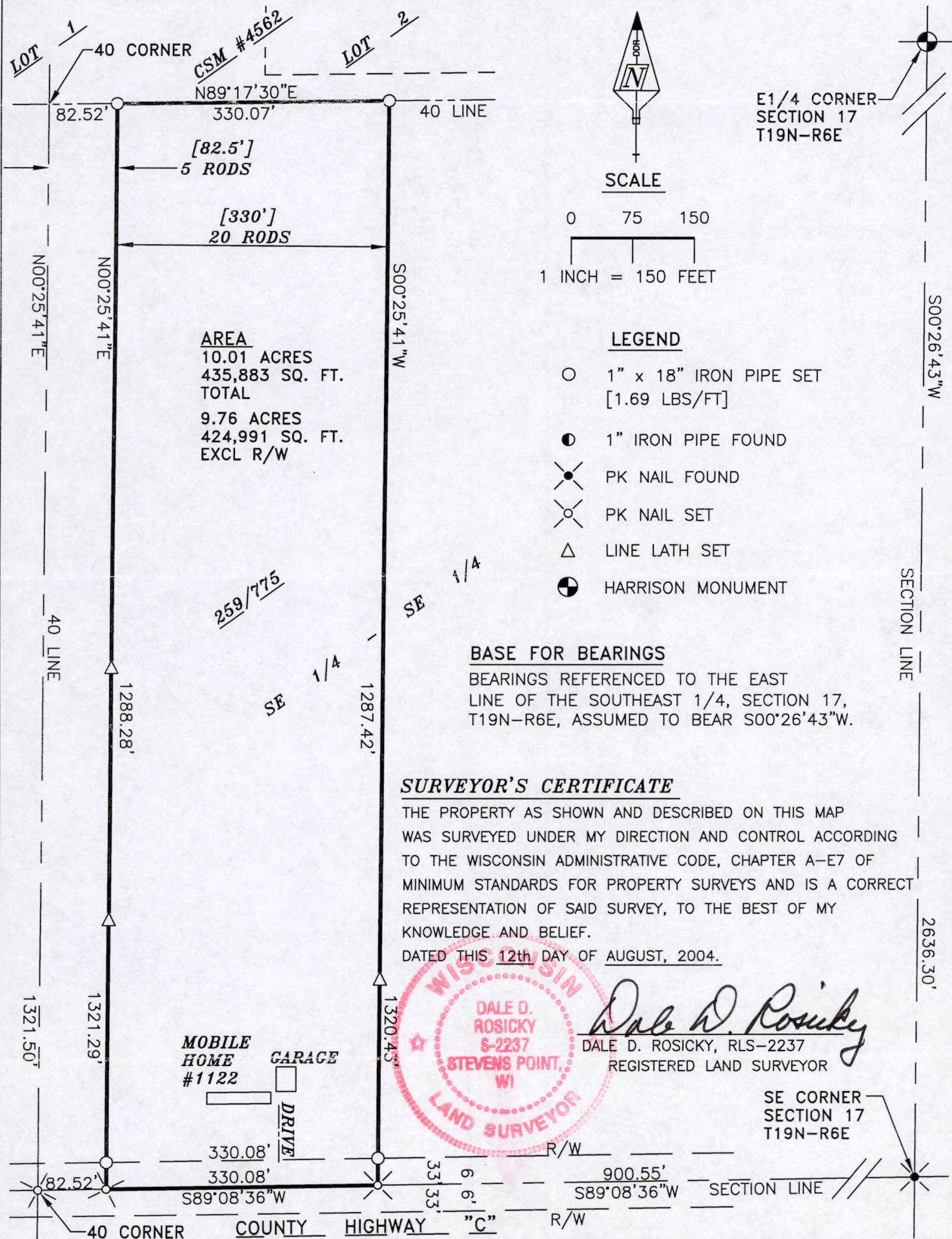

AREA
 10.01 ACRES
 435,883 SQ. FT.
 TOTAL
 9.76 ACRES
 424,991 SQ. FT.
 EXCL R/W

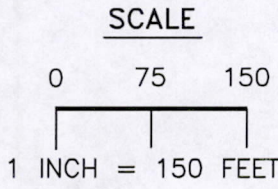

- LEGEND**
- 1" x 18" IRON PIPE SET [1.69 LBS/FT]
 - 1" IRON PIPE FOUND
 - ⊗ PK NAIL FOUND
 - ⊙ PK NAIL SET
 - △ LINE LATH SET
 - ⊗ HARRISON MONUMENT

BASE FOR BEARINGS
 BEARINGS REFERENCED TO THE EAST LINE OF THE SOUTHEAST 1/4, SECTION 17, T19N-R6E, ASSUMED TO BEAR S00°26'43"W.

SURVEYOR'S CERTIFICATE
 THE PROPERTY AS SHOWN AND DESCRIBED ON THIS MAP WAS SURVEYED UNDER MY DIRECTION AND CONTROL ACCORDING TO THE WISCONSIN ADMINISTRATIVE CODE, CHAPTER A-E7 OF MINIMUM STANDARDS FOR PROPERTY SURVEYS AND IS A CORRECT REPRESENTATION OF SAID SURVEY, TO THE BEST OF MY KNOWLEDGE AND BELIEF.
 DATED THIS 12th DAY OF AUGUST, 2004.

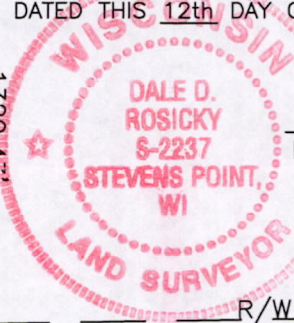

Dale D. Rosicky
 DALE D. ROSICKY, RLS-2237
 REGISTERED LAND SURVEYOR

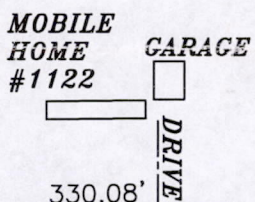

SE CORNER SECTION 17 T19N-R6E

THIS INSTRUMENT DRAFTED BY: DALE D. ROSICKY 2925 POST ROAD
 GLODOWSKI ROSICKY LAND SURVEYING, INC. STEVENS POINT, WI 54481
 715-342-9649

VOL. _____
 PAGE _____

Pos17190641003