

# CENTRAL STAKING INC

2523 Post Road  
Stevens Point, WI 54481  
Office: 715-345-6904 Fax: 715-345-7728

18 19  
POST # 180611002

Kelly D. Callaway R.L.S. 2357

I, Kelly D. Callaway, Registered Land Surveyor, do hereby certify that I have surveyed and mapped those lands located in the Northeast 1/4 of the Northeast 1/4 (NW1/4-NE1/4) and the Northeast 1/4 of the Northeast 1/4 (NE1/4-NE1/4) of Section 18, T19N-R6E, Town of Big Flats, Adams County, Wisconsin. That said map is a true and correct representation of the exterior boundaries of the lands surveyed. That I have complied with the provisions of Chapter A-7 of the Wisconsin Administrative Codes.



## SURVEYOR'S CERTIFICATE:

**BASIS OF BEARING**  
BEARINGS ARE BASED ON THE NORTH LINE OF THE NE 1/4, ASSUMED TO BEAR N89°27'00"E

- LEGEND**
- SET 3/4"x18" REBAR 1.50 LBS FT
  - ⊕ FOUND CAST IRON MONUMENT
  - FOUND 3/4" IRON ROD
  - FOUND 1/2" IRON PIPE

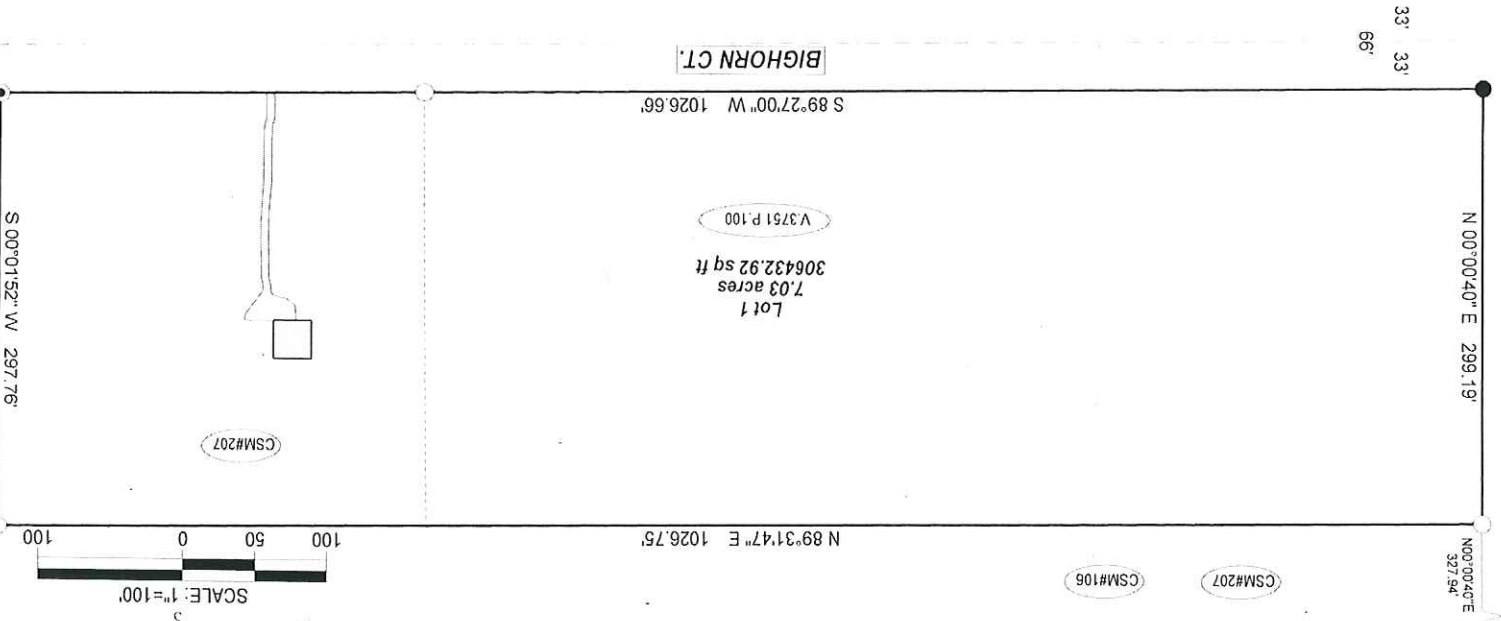

**PLAT OF SURVEY**  
FOR: JASON AND MELISSA JACOBSON  
LOCATED IN THE NE 1/4-NE 1/4 AND THE NW 1/4-NE 1/4,  
SECTION 18, T19N-R6E, TOWN OF BIG FLATS, ADAMS  
COUNTY, WISCONSIN.

