

FIELD BOOK # FILE DRAWN BY GPR PROJECT # R18775000
 PAGES # FILE CHECKED BY EJS SHEET # 1 OF 1



PROFESSIONAL SERVICES
 TRANSPORTATION • MUNICIPAL
 DEVELOPMENT • ENVIRONMENTAL

CLIENT:

BRUCE GABEL
 6584 SWANSDOWN ROAD
 LOVES PARK, IL 61111

PLAT OF SURVEY

LOT 3 OF C.S.M. No. 4547 (VOL. 22, C.S.M., P.106 & 107)
 LOCATED IN PART OF THE NORTHWEST QUARTER OF THE NORTHEAST QUARTER
 SECTION 19, TOWNSHIP 19 NORTH, RANGE 5 EAST, TOWN OF MONROE,
 ADAMS COUNTY, WISCONSIN.

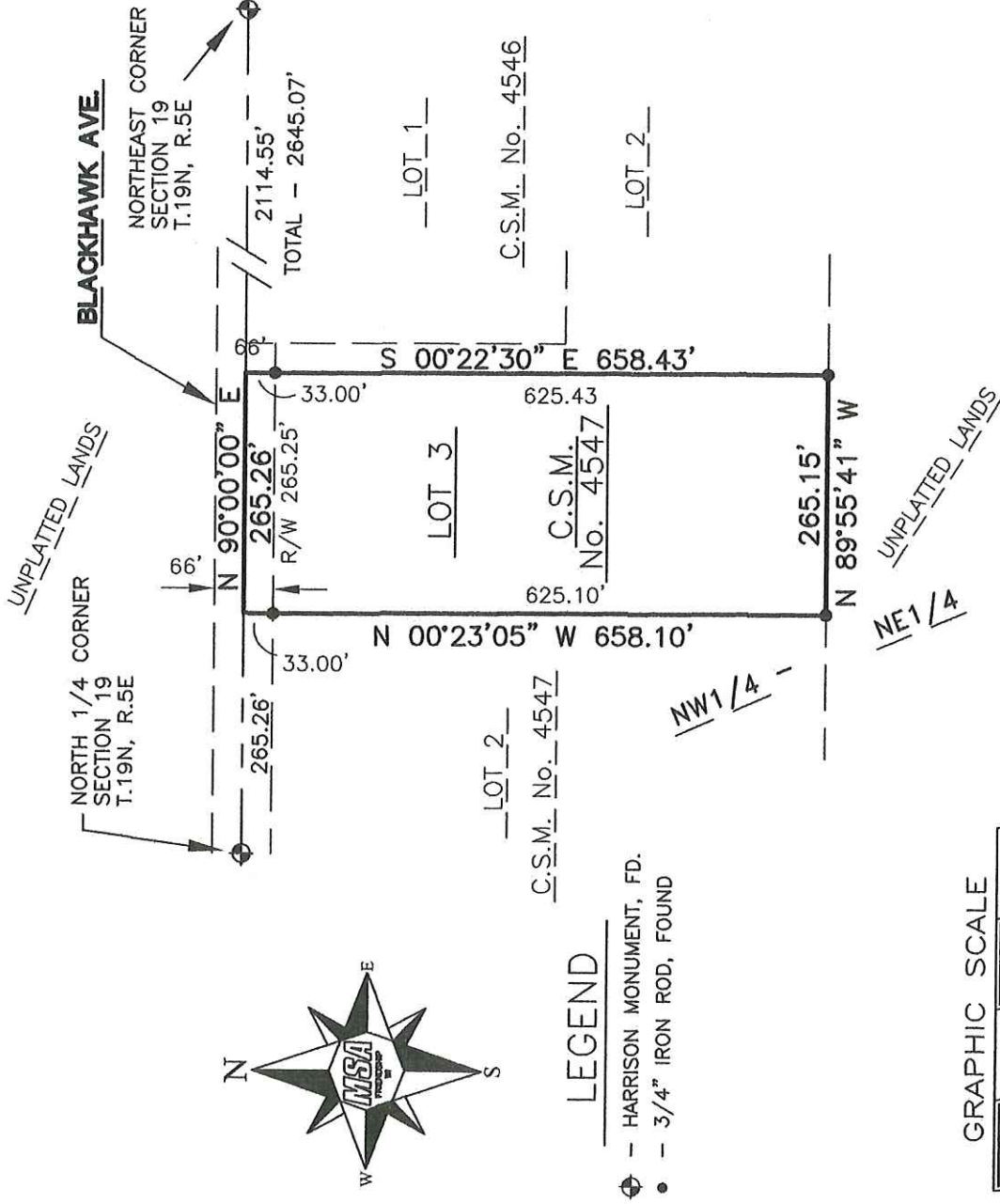

THE NORTH LINE OF THE NORTHWEST 1/4 OF SECTION 19-19-5E
 WAS ASSIGNED A BEARING OF S90°00'00"E AS THE
 BASIS OF BEARINGS ON THIS MAP.

SURVEYOR'S SEAL

GREGORY P. RHINEHART
 S-1478
 FRIENDSHIP, WI
 LAND SURVEYOR

Gregory P. Rhinehart
 MSA PROFESSIONAL SERVICES
 GREGORY P. RHINEHART, PROFESSIONAL LAND SURVEYOR, S-1478
 DATE 6/20/2017

NOTE: IF THE SURVEYOR'S SEAL AT LEFT IS NOT RED IN COLOR, THE SURVEY
 IS A COPY AND SHOULD BE ASSUMED TO CONTAIN UNAUTHORIZED ALTERATIONS.
 THE CERTIFICATION CONTAINED ON THIS DOCUMENT SHALL NOT APPLY TO COPIES.

Pos1919051001