

N1/4 CORNER
SECTION 18

PLAT OF SURVEY

FOR: ROBERT & KATHLEEN CHALLONER
LOCATED IN THE NE1/4-NE1/4 AND THE NW1/4-NE1/4, SECTION 18,
T19N-R6E, TOWN OF BIG FLATS, ADAMS COUNTY, WISCONSIN.

NE CORNER
SECTION 18

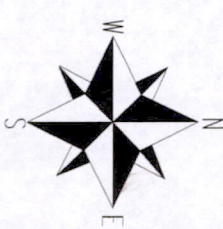

CENTERLINE OF ROAD
VARIES FROM SECTION LINE.

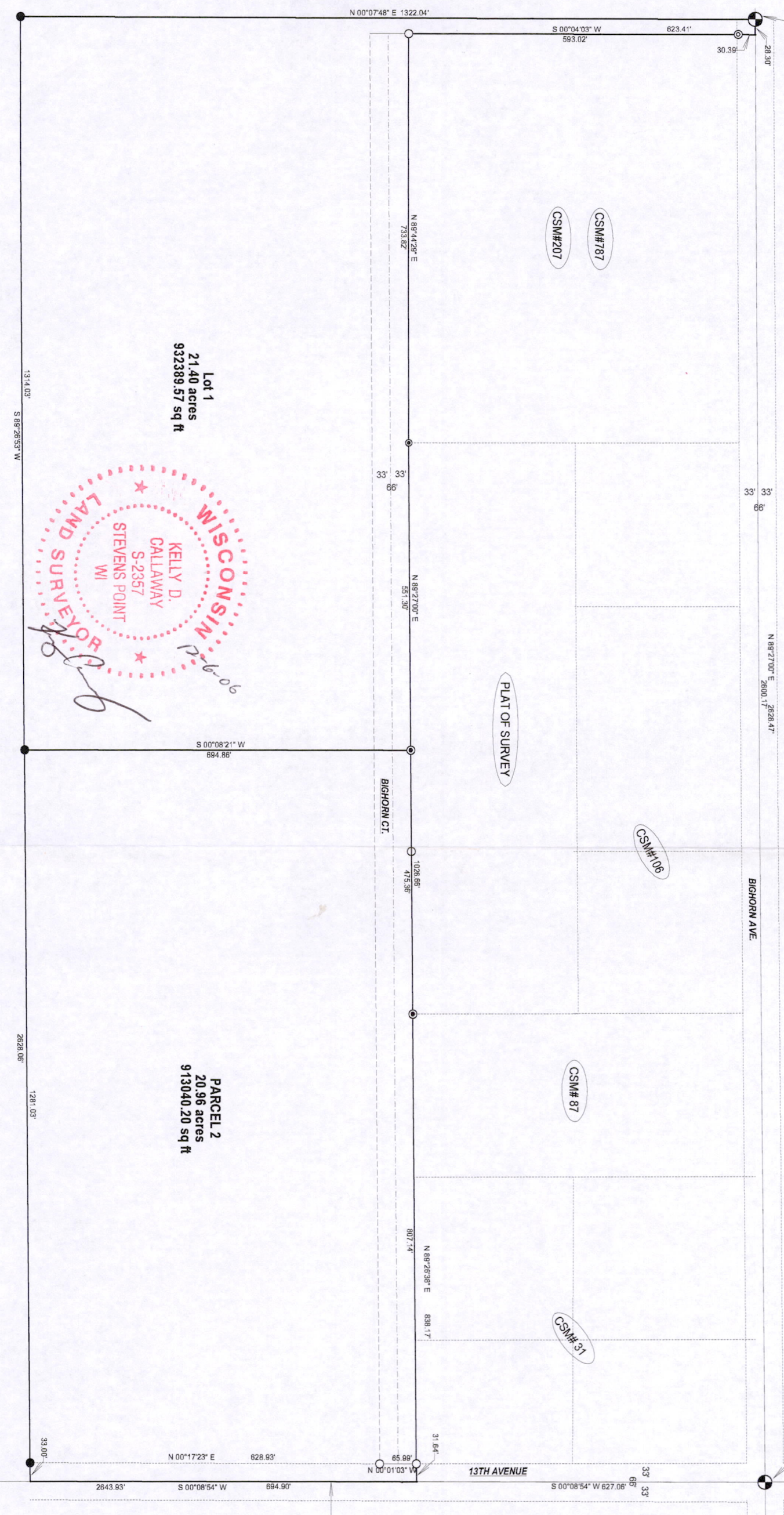

Lot 1
21.40 acres
932389.57 sq ft

PARCEL 2
20.96 acres
913040.20 sq ft

WISCONSIN
KELLY D. CALLAWAY
S-2357
STEVENS POINT WI
LAND SURVEYOR
12-6-06

LEGEND

- FOUND 1" IRON PIPE
- ⊙ FOUND 1 1/2" IRON PIPE
- ⊙ FOUND 3/4" IRON ROD
- FOUND CAST IRON MONUMENT
- SET 3/4"x18" REBAR 1.50 LBS./FT.

BASIS OF BEARING

BEARINGS ARE BASED ON THE NORTH
LINE OF THE NE 1/4. ASSUMED TO BEAR
N89°27'00"E.

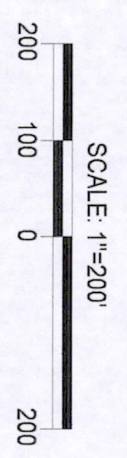

SHEET 1 OF 2

CENTRAL STAKING INC

2523 Post Road
Stevens Point, WI 54481
Office: 715-345-6904 Fax: 715-345-7728

Pos191806 11001

PLAT OF SURVEY

FOR: ROBERT & KATHLEEN CHALLONER

LOCATED IN THE NE1/4-NE1/4 AND THE NW1/4-NE1/4, SECTION 18,
T19N-R6E, TOWN OF BIG FLATS, ADAMS COUNTY, WISCONSIN.

PARCEL 1 DESCRIPTION

A parcel of land located in the Northwest 1/4 of the Northeast 1/4 (NW1/4-NE1/4) of Section 18, T19N-R6E, Town of Big Flats, Adams County, Wisconsin. Described as follows:

Beginning at the North Quarter (N 1/4) corner of Section 18; thence N89°27'00"E, along the North line of the Northeast 1/4, 28.30 feet; thence S00°04'03"W, 623.41 feet to the North line of a Bighorn Court; thence N89°44'29"E, along said North line, 733.82 feet; thence N89°27'00"E, along said North line, 551.30 feet; thence S00°08'21"W, along the East line of the NW1/4-NE1/4, 694.86 feet; thence S89°26'53"W, along the South line of the NW1/4-NE1/4, 1314.03 feet; thence N00°07'48"E, along the West line of the NW1/4-NE1/4, 1322.04 feet to the point of beginning.
Containing 21.40 acres of land and being subject to any easements, restrictions and roadways of record.

PARCEL 2 DESCRIPTION

A parcel of land located in the Northeast 1/4 of the Northeast 1/4 (NE1/4-NE1/4) of Section 18, T19N-R6E, Town of Big Flats, Adams County, Wisconsin. Described as follows:

Commencing at the Northeast corner of said Section 18; thence S00°08'54"W, along the East line of the Northeast 1/4, 627.06 feet to the point of beginning; thence S00°08'54"W, along said East line, 694.90 feet; thence S89°26'53"W, along the South line of the NE1/4-NE1/4, 1314.03 feet; thence N00°08'21"E, along the West line of the NE1/4-NE1/4, 694.86 feet; thence N89°27'00"E, along the North line of Bighorn Court, 475.36 feet; thence N89°26'38"E, along said North line, 838.17 feet to the point of beginning.

Containing 20.96 acres of land and being subject to any easements, restrictions and roadways of record.

SURVEYOR'S CERTIFICATE:

I, Kelly D. Callaway, Registered Land Surveyor, do hereby certify:
That I have surveyed and mapped those lands located in the Northwest 1/4 of the Northeast 1/4 (NW1/4-NE1/4) and the Northeast 1/4 of the Northeast 1/4 (NE1/4-NE1/4) of Section 18, T19N-R6E, Town of Big Flats, Adams County, Wisconsin.

That said map is a true and correct representation of the exterior boundaries of the lands surveyed.
That I have made such survey under the direction of ROBERT & KATHLEEN CHALLONER.
That I have complied with the provisions of Chapter A-E7 of the Wisconsin Administrative Codes.

Kelly D. Callaway R.L.S. 2357

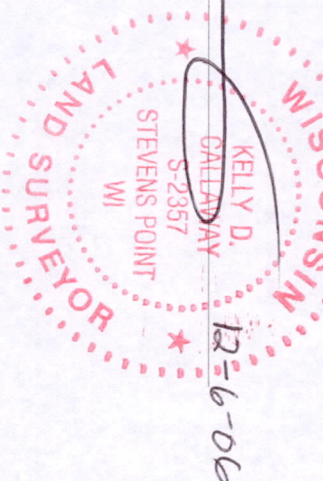

CENTRAL STAKING Inc

2523 Post Road
Stevens Point, WI 54481
Office: 715-345-6904 Fax: 715-345-7728